ELON COLLEGE 1958

PHI·PSI·CLI

Digitized by the Internet Archive
in 2009 with funding from
University of North Carolina at Chapel Hill

http://www.archive.org/details/phipsicli1958elon

You were there. . .

THROUGH THE YEARS

PHI·PSI·CLI

Nineteen Hundred Fifty-Eight

Published by the students of

ELON COLLEGE

Elon College, North Carolina

PATRICIA COGHILL
NANCY LEMMONS
Co-editors

STUART FYKE
Business Manager

J. E. ROBBINS, JR.
Photographer

LAUGHTER

INSTRUCTION

The **Phi Psi Cli Staff** proudly presents to you, the students of Elon College, this pictorial review of the events which occurred during the 1957-1958 school year on the Elon College Campus.

As you go through the years at Elon, many happy memories will be yours. To sustain those memories of various happenings during this year has been our aim in editing this book. It is our hope that this Annual will become one of your cherished possessions, and that during the following years you may relive some of the experiences which you had at Elon College by looking at the 1957-1958 **Phi Psi Cli.**

WITHIN THESE PAGES WE STRIVE

CONCENTRATION

ELON!

TO PORTRAY....

You were there ... LIVING...

LAUGHING...LEARNING

and LOVING....

Every Happy

Moment!

Elon College
ELON COLLEGE
NORTH CAROLINA

Office of the President

TO THE CLASS OF 1958

You have completed four years of college work. I congratulate you upon this attainment. The liberal arts training which you have received here on the campus of this Christian college will help you immeasurably as you take your place as a responsible citizen in society and as a useful member of your chosen profession.

We hope that, as a result of your training here, that several changes have taken place. First, we hope that you have learned to think. The world desperately needs people who can think objectively and creatively about the problems which face mankind, particularly those in the realm of human affairs. Many of you are qualified to help in meeting this need. Second, we hope that your faith in the Christian way of living has been strengthened. As you leave this campus may you be more concerned about your fellow man, your relation to each other and to God. May you leave with a spirit of dedication to the Christian way of life and with a determination to give yourself wholeheartedly in helping to bring a spirit of love, cooperation, and peace to all the world.

It is our hope that Elon College has given you adequate and thorough preparation and our prayer that God will give you guidance, wisdom, courage and strength for "the living of these days."

Sincerely yours,

J. E. Danieley

J. E. Danieley
President

Dedicated To...

Mr. D. R. Fonville, Sr.

DeRoy Ransom Fonville, Sr., a graduate of Elon College in the class of 1904, teacher in the public schools in the states of Georgia and North Carolina, received the M. A. degree from Elon College in 1907; a graduate of the University of Virginia Law School in 1909 with Phi Beta Kappa honors, admitted to the practice of law in North Carolina in 1910; served on the Board of Aldermen and the School Board of the City of Burlington, charter member and former president of the Kiwanis Club of Burlington, N. C.; served as Y. M. C. A. secretary in service in France with the American Expeditionary Forces attached to the Second Division in 1918-1919, awarded the Croix de Guerre in May, 1919; a deacon and trustee of the First Christian Church (Congregational Christian) of Burlington, elected to the Board of Trustees of Elon in 1914 and has served as secretary of the Board since 1948.

To Mr. Fonville, a leading citizen, a dedicated churchman, a loyal supporter of Christian higher education, we the members of the senior class dedicate the 1958 **Phi Psi Cli.**

"Leisure Time"

"All Alone?"

"Mr. President, Our Pride and Joy"

Deans' Messages

To the Graduating Class:

As you complete your work at Elon College, I hope your activities both as a class and as individuals entitle you to the satisfaction of feeling that this place of learning is a better institution for your having been here.

It is also my hope that you have acquired an understanding of the world you live in and your place in it. Our own nation's most valuable resource is the intelligence of its sons and daughters; and our institutions, if they are to be kept free, can be entrusted only to those who fully understand them and have the capacity to work through them.

You have no doubt learned the need for combining knowledge and faith. Spiritual forces must be predominant in nations which are today possessed of great material might if our civilization is to be worth preserving. And you stand ready, I am sure, to assume your share of the responsibility for lifting that civilization to new heights.

Sincerely yours,
H. H. Cunningham
Dean of College

us *through the years . . .*

To the Class of 1958:

A working definition of education says that it is the "process of growing up by learning." You have been pursuing "organized education" for about sixteen years. You have persevered. Your diplomas indicate that you fought the good fight thus far.

It is hoped that you will think of your education as a process rather than a product, that you will plan that your education shall go on and on. Meantime, Elon College will be proud of you and will miss you. You must come back often to visit the GREATER ELON COLLEGE, WHICH YOU HAVE HELPED TO ERECT.

Sincerely yours,
J. C. Colley
Dean of Men

To the Class of 1958:

As I look back across the years I have lived and the miles I have traveled, at the people I have known, it seems to me that the successful life is made up of almost equal parts of thought, work, prayer, and laughter; richly seasoned, of course, with music, love, beauty, fun, and consideration of others. I could wish nothing better for any of you. God go with you, every one, and give you joy and rich fulfillment.

Sincerely,

Marjorie Hereford
Dean of Women

You'll find within . . .

Dedication

Faculty and Staff

Student Body

Organizations

Fraternities and Sororities

Athletics

Features

Advertisements

MILDRED S. ARCHER
B.S., M.A.
Associate Professor of English

WILLIAM H. ARCHER
A.B., M.A.
Associate Professor of French and Spanish

KONSTANTINAS AVIZONIS
A.B., M.A., Ph.D.
Professor of History

JOHN W. BARNEY
A.B.
Professor of English (Retired)

FACULTY

GEORGE H. BENOLKEN, JR.
A.B.
Instructor of Mathematics

C. ROBERT BENSON, JR.
A.B., M.A., Ph.D.
Professor of Education; Freshman Counselor

W. JENNINGS BERRY, JR.
A.B.
Instructor of English

WILLIAM T. BLACKSTONE
A.B., M.A., Ph.D.
Associate Professor of Philosophy

NED F. BRANNOCK
A.B., M.A., M.S., Litt.D.
Professor of Chemistry (Retired)

WILLIAM M. BROWN
A.B., M.A., Ph.D.
Professor of Social Science

JOSEPH BRYSON
A.B., M.Ed. (Candidate)
Assistant Professor of Physical Education; Assistant Football Coach

MARY G. BUTLER
A.B., M.Ed.
Assistant Professor of Home Economics

LUTHER N. BYRD
A.B., M.A.
Professor of English; Publicity Director

CLARENCE B. CARSON
B.S., M.A., Ph.D.
Associate Professor of History

HUGH CAZEL
B.S.
Instructor of Mathematics

PAUL H. CHEEK
B.S., Ph.D.
Chairman of Department of Natural Sciences; Professor of Chemistry

FACULTY

JOSHUA C. COLLEY
A.B., M.A., Ph.D. (Candidate)
Dean of Men; Chairman of Department of Education and Psychology; Professor of Education

HORACE H. CUNNINGHAM
A.B., M.A., Ph.D.
Dean of College; Chairman of Department of Social Science; Professor of History

RAYMOND F. DOWNING
A.B.
Assistant Professor of German

EDWARD R. EPPERSON
B.S., M.A.
Assistant Professor of Chemistry

JANIE C. EVANS
A.B.
Instructor of Mathematics

HILBURT A. FISHER
M.S.
Lecturer in Mathematics

BLAKE W. GODFREY
A.B., B.S.M., M.S.M.
Assistant Professor of Voice

JOHN S. GRAVES
A.B., M.A.
Associate Professor of Religious Education and Bible

JEANNE GRIFFIN
A.B.
Instructor of Physical Education

HENRY S. HACKNEY
A.B., M.A., Ph.D. (Candidate)
Assistant Professor of Modern Languages

MILDRED HAFF
A.B., M.A.
Assistant Professor of Mathematics

RICHARD M. HAFF
A.B., M.A., Ph.D.
Professor of Biology

FACULTY

ALFRED S. HASSELL
A.B.
Instructor of Business Education

JAMES M. HESS
B.S., M.A., B.D., D.D.
Professor of English

ALONZO L. HOOK
A.B., M.A., M.S.
Chairman of Department of Mathematics; Professor of Physics

JAMES HOWELL
A.B., M.A., Ph.D.
Chairman of Department of English and Dramatic Arts
Professor of English

FRED L. KEISLING
A.B.
Instructor of Physics

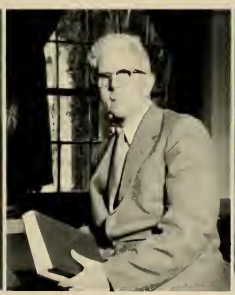

JOHN R. KITTENGER
B.S., B.D., S.T.M.
Assistant Professor of Bible and English

ALFRED KOGER
B.S.
Associate Professor of Mathematics

GORDON LAHEY
B.S.
Instructor of Mathematics

CHARLES G. LATHAM
B.S., M.S.
Professor of Psychology

C. ALBIN LINDQUIST
B.S., M.S.
Associate Professor of Business Administration

FRANCES C. LONGEST
A.B., M.Ed.
Associate Professor of Business Education

W. S. LOWTHER
B.S.
Instructor of Business Administration

FACULTY

GRAHAM L. MATHIS
A.B.
Basketball Coach; Assistant Professor of Physical Education

CLYDE T. McCANTS
A.B., M.A.
Associate Professor of English

PEARL S. McDONALD
A.B., M.A.
Associate Professor of French

FLETCHER MOORE
A.B., M.A.
Chairman of Department of Fine Arts; Professor of Piano and Organ

LILA C. NEWMAN
Ph.B.
Assistant Professor of Art

MARGARET S. PERKINS
A.B.
Instructor of Mathematics

PAUL S. REDDISH
A.B., M.A.
Professor of Biology

WILLIAM T. REECE
B.S., M.B.A., C.P.A.
Professor of Business Administration; Acting Chairman of the Department of Business Administration

FERRIS E. REYNOLDS
A.B., B.D., S.T.M., Ph.D.
Chairman of Department of Philosophy and Religion; Professor of Religion, Greek, and Philosophy

FRED G. SAHLMANN
A.B., B.M., M.A.
Assistant Professor of Piano

JOHN D. SANFORD
A.B., M.Ed., Ph.D.
Chairman of Department of Health and Physical Education; Baseball Coach; Professor of Health and Physical Education

JAMES L. SARTIN, JR.
B.S., B.S. M.B.A.
Assistant Professor of Business Administration

FACULTY

BASIL L. SHERRILL
A.B., J.D.
Lecturer in Business Law

RAY B. SIZEMORE
B.S., M.Ed.
Instructor of Sociology

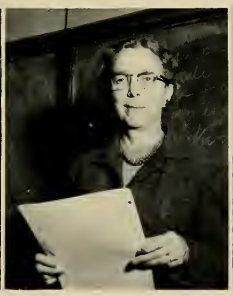

BESSIE P. SLOAN
A.B., M.A.
Assistant Professor of Spanish

WILLIAM W. SLOAN
A.B., B.D., Ph.D.
Professor of Bible and Religious Education

JOHN W. SPARKS
A.B., C.P.A., M.A. (Candidate)
Instructor of Business Administration

JOHN L. STONE
A.B.
Instructor of Mathematics

DEWEY M. STOWERS, JR.
A.B., M.A.
Associate Professor of Social Science

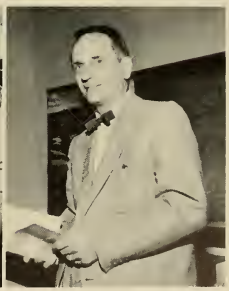

ARNOLD C. STRAUCH
B.S., M.A., Ed.D.
Professor of Education

JONATHAN SWEAT
B.S., M.S.
Associate Professor of Piano

TESSIE Z. TAYLOR
A.B., M.Ed.
Assistant Professor of Business Education

DARTHEA M. TUNNICLIFFE
A.B., M.A.
Assistant Professor of English

HARRY E. VARNEY
A.B., M.A.
Professor of Physical Education; Football Coach

JOHN L. WELLS
B.S., M.S.
Instructor of Business Administration

JOHN F. WEST
A.B., M.A.
Professor of English

JOHN WESTMORELAND
A.B., M.A.
Professor of Piano and Organ

JEANNE WILLIAMS
B.S., M.S.
Instructor of Statistics and Mathematics

MELVIN E. WOOTON, JR.
B.S., M.A.
Associate Professor of Dramatics

STAFF

WILLIAM E. BUTLER
Business Manager

WILLIAM B. TERRELL
Alumni Secretary

HAZEL WALKER
Registrar and Director of Admissions

SAMUEL T. WEBSTER, JR.
Field Secretary

BETTY WOOTON
Dietitian

ARMA LEATH
Nurse

REV. WILLIAM J. ANDES
College Pastor

OMA U. JOHNSON
Librarian

WINNIE C. HOWELL
Circulation Librarian

ARABELLA GORE
Catalogue Librarian

ALFRED S. HASSELL
Secretary to the President

DORIS JOHNSON
Bookkeeper

JUNE A. TAYLOR
Secretary to the Dean of the College

STAFF

NANCY KERNODLE
Secretary to the Business Manager

FRANCES RIDGE
Secretary to the Registrar

JACKIE MATLOCK
Secretary in the Admissions Office

DORIS MANEY
Cashier

MARTHA HARRELL
Secretary in the Alumni Office

THE STUDENT BODY

First row, left to right: Dexter Lancaster, Marjorie Putman, Barbara Ellis, Richard Lashley, Vic Hoffman, Linwood Hurd, Earl Murray, Jean Loy. Second row: Carl Whitesell, June Campbell, Peggy Zimmerman, Lacy Slayton, Duke Daily, Katie Langley, Marion Glasgow, Joyce Myers, Dwight Moore. Third row: James Pierce, Louis Duke, Lacy Hall, Parliamentarian; Louan Lambeth, Secretary; Robert Rickover, Charles Bivens, Zac Walker. Fourth row: Ronald Bergman, Speaker.

THE STUDENT LEGISLATURE

The Student Legislature is the supreme legislative power in the student body. The representatives are chosen from the various dormitories and classes. The representatives are chosen by the students they are to represent.

Officers in the Legislature are as follows: Speaker of the House, who is the Vice-President of the Student Body; Speaker Pro-tem, Parliamentarian, Secretary, and Reading Clerk. The Legislature is one of the most important bodies in the Student Government.

STUDENT BODY OFFICERS

Jerry Loy ..... President
Ronnie Bergman ..... Vice-President
Linda Simpson ..... Secretary-Treasurer

Left to right: Walter Edmunds, Anne Bass, John McLauchlin, Dottie Apple, Faye Gordon, Sam White.

Left to right: Bobby F. Johnson, Janet Burge, James Biggerstaff, Betty Earp, Lew Atchison.

HONOR COUNCIL

The Honor Council, which tries cases concerning violations of the Honor Code and Campus Code, maintains a significant phase of Student Government at Elon. The Council promotes Christian living in all functions of college life. Two seniors, two juniors, one sophomore, and one freshman serve on the Council.

STUDENT COUNCIL

The Student Council is a part of the Student Government. Its duties are to try misdemeanors violating the student constitution of the college. Two men, two women, and one student from the student body at large are elected annually.

INTERDORMITORY COUNCILS

The Interdormitory Councils represent all dormitory students. The Councils' main functions are to make the rules which affect the conduct of the students in the dormitories and to serve as a court to try violators of the dormitories' rules and counsel with them. The Councils also speak for the dormitory students in matters concerning the college.

First row, left to right: Rebecca Matthews, Ferebee Abbott. **Second row:** Patricia Coghill, Gaynelle Branton, Margaret Butler. **Third row:** Jackie Williamson, Mary Ann Turner, Martha Langley, Carole Earle.

First row, left to right: Leigh Wills, Frank Harrell, Tony Stump. **Second row:** Carlton Grove, Lafayette Wilkins, J. C. Pulliam.

OFFICERS

John Biggerstaff
President

Jeanne Payne
Vice-President

Nancy Goforth
Secretary

Jean Coghill
Treasurer

THE SENIOR CLASS

ALLRED, Don Clinton, 405 Pine St., Burlington, N. C., BUSINESS ADMINISTRATION. Day Student's Organization 1, 2, 3, 4.

ALSTON, June G., Jr., 734 Crescent Drive, Reidsville, N. C., BIOLOGY. Kappa Psi Nu, Reporter and Historian 2; Dormitory Secretary 2, President 3; Class President 2; Vice-President of Student Body 3; Chemistry Club, President 4; Speaker of Student Legislature 3; Student Affairs Committee, Chairman 4; Freshmen Orientation Committee, Chairman 3, 4; Commencement Marshal 3; German Club; WHO'S WHO AMONG STUDENTS IN AMERICAN UNIVERSITIES AND COLLEGES 3, 4.

APESSOS, John, 12 Schoonmaker Ave., Monessen, Pa., BUSINESS ADMINISTRATION. Sigma Phi Beta, Honor Council 3; Football 1, 2, 3.

ASHLEY, Ruth H., Box 663, Elon College, N. C., ENGLISH. Women's Athletic Association 2, 3, 4; Day Student's Organization 2, 3.

BENNETT, Bobby E., 5101 Wedgewood Drive, Charlotte, N. C.

BENNETT, J. Mal, c/o W. W. Shope, Sr., Weaverville, N. C., BUSINESS ADMINISTRATION. "E" Men's Club 1, 2; Football 1, 2; Track 1, 2, 3; Intramurals 1, 2, 3, 4.

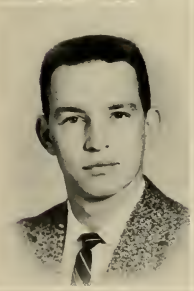

BIGGERSTAFF, John D., 109 Glenwood Ave., Burlington, N. C., PHILOSOPHY. Sigma Mu Sigma, Chaplain 2; Class President 4; Day Student's Organization, Vice-President 3; Student Legislature 2, 3, Chaplain 3, Board of Elections 3; Cheerleader 2, 3; Philosophy Club, Vice-President 4; MAROON AND GOLD, Associate Editor 3, 4; Homecoming Parade Committee 3, 4; Intramural Sports 3; WHO'S WHO AMONG STUDENTS IN AMERICAN UNIVERSITIES AND COLLEGES.

BIVINS, Charles F., 1707 Brown Ave., Grove Park, Burlington, N. C., PHILOSOPHY. Student Legislature 4; Day Student's Organization 1, 2, 3, 4; Veterans' Club 3, 4; Philosophy Club 4; German Club 3; Spanish Club 1.

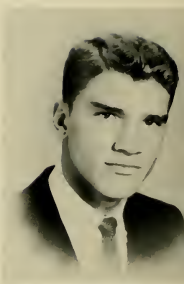

BLANCHARD, Robert L., Jr., 407 Mimosa Drive, Greensboro, N. C., BUSINESS ADMINISTRATION. Alpha Pi Delta, Pan Hellenic Council 3; Student Legislature 2, 3; Dance Committee 2, 3; Cheerleader 3, 4; Choir 1; Freshman Orientation Committee 3, 4; Intramurals 1, 2, 3.

BOELTE, Edwin, Box 10, Vernon Hill, Va.

BOLICK, Hubert F., 311 N. St. John St., Burlington, N. C., BUSINESS ADMINISTRATION.

BOLICK, Leo M., 316 Trail 4, Grove Park, Burlington, N. C., MATHEMATICS.

BRADY, Charles, 407 Hyde St., Burlington, N. C., MATHEMATICS.

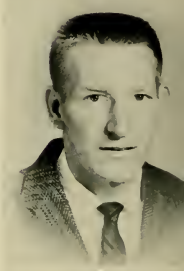

BRADHAM, Richard P., 18-B Kendrick St., Sumter, S. C., BUSINESS ADMINISTRATION. Iota Tau Kappa; Football 1, 2, 3, 4; "E" Men's Club 2, 3, 4; Track 1, 2, 3, 4.

BRADLEY, Earl F., 601 E. Covington St., Laurinburg, N. C., PHYSICAL EDUCATION. Dormitory President 3, Interdormitory Council 3, Secretary.

BRANTON, Gaynelle, Route 5, Shelby, N. C., BUSINESS ADMINISTRATION. Delta Upsilon Kappa, Vice-President 4; A. A. Degree Brevard Junior College; Women's Athletic Association 3, 4; Intramurals 3, 4; Interdormitory Council 3, 4.

BREWER, R. Lester, Route 1, Bennett, N. C., SOCIAL SCIENCE. Kappa Psi Nu; Veterans' Club 3, 4; Education Club 3, 4.

BROWN, Woodrow W., 20 Chestnut St., Sumter, S. C., BUSINESS ADMINISTRATION.

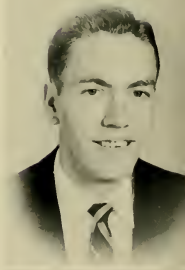

BURKE, Carl W., Jr., 1522 W. Davis St., Burlington, N. C., BIOLOGY. Sigma Mu Sigma.

BUSICK, Beamon R., Box 172, Elon College, N. C., BUSINESS ADMINISTRATION.

CAREY, Stanley O., Route 5, Burlington, N. C., PUBLIC SCHOOL MUSIC. Sigma Mu Sigma.

CARTER, William V., 206-C Veterans' Apartments, Elon College, N. C., BUSINESS ADMINISTRATION. WHO'S WHO AMONG STUDENTS IN AMERICAN UNIVERSITIES AND COLLEGES.

CASS, Stewart T., 1612 N. College Park Drive, Greensboro, N. C., ENGLISH. Alpha Pi Delta, Secretary-Treasurer 2; Band 1, 2; Choir 1, 2, 3, 4; Madhatter's Elon Quartet 1, 2, 3, 4.

CHRISMON, Patricia Ellen, Route 6, Reidsville, N. C., BUSINESS EDUCATION. Delta Upsilon Kappa, Corresponding Secretary 3; Beta Chi Epsilon; Secretary-Treasurer of Student Body 3; Freshman Orientation Committee 4; Women's Athletic Association 1, 2, 3, 4; Intramurals 1, 2, 3, 4; Cheerleader 2, 3, 4, Chief Cheerleader 4; Commencement Marshal 3, Homecoming Sponsor 2, 3; Homecoming Maid of Honor 4, May Court 3, May Queen 4; WHO'S WHO AMONG STUDENTS IN AMERICAN UNIVERSITIES AND COLLEGES.

COGHILL, Jean, Route 4, Henderson, N. C., ENGLISH. Beta Omicron Beta, President 3, Secretary 4; Education Club, Treasurer 4; Senior Class Treasurer 4; PHI PSI CLI 3; Dance Committee 4; Student Christian Association 1, 2, 3, 4, Secretary 2; Women's Athletic Association 1, 2, 3, 4; Spanish Club 1, 2; Education Club 3, 4; Home Economics Club 4; Intramurals 1, 2, 3, 4; Homecoming Sponsor 2; Commencement Marshal 3; WHO'S WHO AMONG STUDENTS IN AMERICAN UNIVERSITIES AND COLLEGES.

COGHILL, Patricia Lee, Route 4, Henderson, N. C., RELIGIOUS EDUCATION. Beta Omicron Beta, Treasurer 3; Interdormitory Council 2, 4; Class Secretary 2; Dance Committee 2; Student Christian Association, Chairman of Campus Affairs 2, Vice-President 3, Chairman of World Order 4, U. S. F. Delegate 1; Ministerial Association 2, 3, 4; Spanish Club 1, 2, Secretary-Treasurer 2; Women's Athletic Association 1, 2, 3, 4; Education Club 3, 4; Intramural Sports 1, 2, 3, 4; Orientation Committee 3; PHI PSI CLI 3, 4, Co-editor 4; Commencement Marshal 3; Homecoming Sponsor 3; WHO'S WHO AMONG STUDENTS IN AMERICAN UNIVERSITIES AND COLLEGES.

COMPTON, James S., Jr., Box 234, Cedar Grove, N. C., MUSIC. Sigma Mu Sigma, Treasurer 4; President of Carlton House 4; Choir 1, 2, 3, 4, Vice-President 4; Band 1, 2, 3, 4; Student Christian Association 1, 2; Student Legislature 3, German Club 2; Intramurals 2, 4.

CREECH, Jerry K., 324 McLean St., Portsmouth, Va., HISTORY.

THE SENIOR CLASS

THE SENIOR CLASS

CUGGABE, Ladson G., Jr., 21 Riley St., Sumter, S. C., BUSINESS ADMINISTRATION. Sigma Phi Beta; "E" Men's Club, President 3; Vice-President North Dormitory 3; Football 2, 3, 4.

CURTIS, C. Marshall, Climax, N. C., MATHEMATICS AND PHYSICS. WHO'S WHO AMONG STUDENTS IN AMERICAN UNIVERSITIES AND COLLEGES.

DAVIS, Jane Adams, Route 1, Raleigh, N. C., ENGLISH. Delta Upsilon Kappa; Alpha Psi Omega; Choir 1, 2; Elon Players 1, 2, 3; Women's Athletic Association 1, 2, 3, 4; Intramurals 1, 2, 3; Cheerleader 2, 3, 4; Homecoming Sponsor 2; Spanish Club 1, Secretary 1; Dance Committee 2, 3; Orientation Committee 2, 3, 4; May Court 4.

DEMATTEO, Anthony J., 162 E. Savory St., Pottsville, Pa., BUSINESS ADMINISTRATION. Sigma Phi Beta; Football.

DERITA, Frank A., 2408 Pacific St., Brooklyn 33, N. Y., BUSINESS ADMINISTRATION. Iota Tau Kappa; Basketball 1, 2, 3, 4; "E" Men's Club 1, 2, 3, 4; Baseball 1.

DESARRO, Donald, 88 E. Maiden St., Washington, Pa., HISTORY. North Dormitory President 4; Football 1, 2, 3, 4.

DIXON, Max T., 1124 Lindsay St., Reidsville, N. C, BUSINESS ADMINISTRATION.

DRIVER, James D., 1502 Tarleton Ave., Burlington, N. C., BUSINESS ADMINISTRATION.

DRUM, Robert H., 1007 Forest St., Reidsville, N. C., BUSINESS ADMINISTRATION AND HISTORY. Spanish Club 1, 2; German Club 4; Day Student's Organization 1, 2, 3, 4.

DUNCAN, Terrell K., 809 N. Graham—Hopedale Rd., Burlington, N. C., PHYSICS AND MATHEMATICS.

ELLEN, Harold T., Box 303, Angier, N. C., PHYSICAL EDUCATION. Iota Tau Kappa; Baseball 3, 4.

FAGGART, Richard L., P. O. Box 424, Burlington, N. C., BUSINESS ADMINISTRATION AND MATHEMATICS.

FARGIS, James M., 315 S. Washington Ave., Reidsville, N. C., BUSINESS ADMINISTRATION. Class Vice-President 1, 2; Choir 1; French Club 1, 2; Day Student's Organization 2, 4.

FARTHING, Lloyd D., 533 Wilksboro St., Mocksville, N. C., ENGLISH. Elon Players 3, 4; Tennis Team 3.

FIELDS, Norman L., Box 54, Ramseur, N. C., HISTORY. Alpha Pi Delta; Pi Gamma Mu.

FOSTER, Charles L., 412 Maple Ave., Burlington, N. C., BUSINESS ADMINISTRATION. Sigma Phi Beta, Secretary 2; Day Student's Organization 1, 2, 3, 4; Spanish Club 2, 3; Pan-Hellenic Council 2; German Club 1; May Court 3, 4; Homecoming Court 4; Intramurals 1, 2, 3.

FRETWELL, Curtis S., Route 7, Burlington, N. C., BUSINESS ADMINISTRATION. Veterans' Club.

FRYE, Katrine, Route 3, Liberty, N. C., ENGLISH. Women's Athletic Association, Intramural Sports, Education Club; Day Student's Organization.

FRYE, Onita, Route 3, Liberty, N. C., ENGLISH. Women's Athletic Association; Education Club, Treasurer 4; Intramural Sports; Day Student's Organization.

GADDIS, Doris, 533 Holly St., Asheboro, N. C., HOME ECONOMICS. Tau Zeta Phi, Summer School Honor Council 3; Commencement Marshal 3; Chairman of Dance Committee 4; Women's Athletic Association Council 4, Women's Athletic Association 1, 2, 3, 4; Home Economics Club 1, 2, 3, 4, President 2, 4; Dance Committee 2, 3, 4; Entertainment Committee 4.

GARRETT, Betty F., Route 3, Burlington, N. C., BUSINESS EDUCATION. Beta Chi Epsilon; Elon Players, Student Director 1; Women's Athletic Association 1, 2, 3, 4; Education Club 4; French Club 2; Day Student's Organization 1, 2, 3, 4.

GIBSON, Steve B., 308 Mulberry Ext., Martinsville, Va., PHYSICS AND MATHEMATICS.

GOFORTH, Nancy Selena, 908 Highland Ave., Hendersonville, N. C., BIOLOGY. Delta Upsilon Kappa, Corresponding Secretary 4; Senior Class Secretary; Chemistry Club, Secretary-Treasurer 4; May Court 4; Transferred from Brevard Junior College with A. A. degree.

GRAF, Donald E., 640 E. 35th St., Baltimore 18, Maryland, BUSINESS ADMINISTRATION. Sigma Phi Beta.

GRIFFIN, D. Tracy, 400 Sykes Ave., Greensboro, N. C., BUSINESS ADMINISTRATION. Iota Tau Kappa, Secretary 2; German Club 1, 2, 3; Football 1, 2; Track 1, 2, 3; Intramurals 1, 2, 3, 4; Intramural Council 1, 2.

GUITE, Richard C., 118 Russwin Rd., New Britain, Conn., BUSINESS ADMINISTRATION.

GRIZZARD, Lois Jean, P. O. Box 204, Courtland, Va., MUSIC. Choir 3, 4; Transferred from Flora Macdonald College.

HALL, Jon L., 128 S. Lincoln St., Kent, Ohio, ENGLISH. Iota Tau Kappa.

HALL, Lacy G., 206 W. Front St., Burlington, N. C., PHILOSOPHY. Philosophy Club, President 4; Day Student's Organization, President 4; Student Legislature, Parliamentarian 4; North State Student Government Council 4; North Carolina State Student Legislative Assembly 4; North Carolina State Intrim Council.

HARGROVE, Marion D., Route 1, Snow Camp, N. C., PHYSICAL EDUCATION. Iota Tau Kappa, Basketball 3, 4; Baseball 3, 4.

HARRELL, Clarence E., Route 1, Box 597, Suffolk, Va., MATHEMATICS AND PHYSICS. Kappa Psi Nu, President 4; Choir 1, 2, 3; Elon Players 2, 3.

HARRIS, Harold M., Route 1, Pittsboro, N. C., MATHEMATICS. Kappa Psi Nu.

HEATH, Paul R., Box 681, Elon College, N. C., MATHEMATICS. Alpha Pi Delta, Vice-President 2, 3, President 4; Day Student's Organization 1, 4; Bookstore Manager 1, 2, 3; Education Club 4.

HEDGEPETH, Betty, Cheek Lane, Graham, N. C., ENGLISH. Education Club; Women's Athletic Association.

HENDERSON, Jack L., 705 Second St., Towanda, Pa., PHYSICAL EDUCATION. "E" Men's Club 2, 3, 4; Football 1, 2, 3, 4; Baseball 1, 2, 3, 4.

HENDRICKS, Robert O., 220 Honeymoon St., Danville, Pa., HISTORY AND BUSINESS ADMINISTRATION. Sigma Phi Beta, President 3; Pan Hellenic Council 4, President 4; Football 1, 2, 3, 4; May Court 4.

HOLT, Charles R., 1344 Long St., Burlington, N. C., BUSINESS ADMINISTRATION.

HUNT, Alice Cole, King St., Hillsboro, N. C., HISTORY. Pi Gamma Mu, Secretary 4; Day Student's Organization 1, 2, 4; WHO'S WHO AMONG STUDENTS IN AMERICAN UNIVERSITIES AND COLLEGES.

JESSEP, Dorothy Humble, Route 1, Liberty, N. C., ENGLISH. Pi Kappa Tau; Student Council 2; Education Club 4; Day Student's Organization 3, 4; Psiphelian Literary Society (1929, 1930, 1931); Women's Athletic Association 3, 4.

JOHNSON, Bobby F., 305 Caswell St., Burlington, N. C., BUSINESS ADMINISTRATION. Sigma Mu Sigma, Secretary 2; Class Treasurer 2; Student Council 1, 3, 4, Clerk 4; Day Student's Organization 1, 2, 3, Vice-President 2.

THE SENIOR CLASS

THE SENIOR CLASS

JOHNSON, Henry C., Box 442, Siler City, N. C., MATHEMATICS.

JOHNSTON, Mary Ann, 1341 Granville St., Burlington, N. C., MUSIC AND ENGLISH. Choir 1, 2, 3, 4; Interdormitory Council 2; WHO'S WHO AMONG STUDENTS IN AMERICAN UNIVERSITIES AND COLLEGES.

JONES, Bobby L., 1410 Pinecroft Rd., Greensboro, N. C., PHYSICAL EDUCATION. Iota Tau Kappa.

JONES, Clara Hughes, 618 Sideview St., Graham, N. C., ENGLISH.

JONES, James E., 519 Maple Ave., Reidsville, N. C., BUSINESS ADMINISTRATION. French Club 3, 4; Day Students' Organization 2, 3, 4; Veterans' Club 3, 4; Transferred from Catawba College.

JORDAN, R. Curtis, 906 Plaid St., Burlington, N. C., MATHEMATICS AND PHYSICS.

JOYCE, Gary D., Forth St., Fieldale, Va., PHYSICAL EDUCATION.

JOYNER, Otis Vernon, Walters, Va., MUSIC. Sigma Mu Sigma; Choir 1, 2, 3, 4, Secretary 2, Vice-President 3, President 4; Band 1, 2; French Club 1, 2, Secretary 2; Student Christian Association 1, 2, 3, Treasurer 2; German Club 2; Accompanist for the Madhatter's Quartet.

KECK, Dorothy Ellen, 2012 S. Church St., Burlington, N. C., PUBLIC SCHOOL MUSIC. Tau Zeta Phi; Choir 1, 2, 3, 4; Student Legislature 1, 2; Day Students' Organization 1, 2, 3, 4, Secretary 2, 3; Cheerleader 2, 3; Pan Hellenic Council 2; Elon Players 2; Dance Committee 2, 3; Homecoming Sponsor 4; Commencement Marshal 3.

KING, Jerry Wayne, Rt. 7, Burlington, N. C., BIOLOGY. French Club 2; Chemistry Club 3, 4, Vice-President 4.

KINNEY, Thomas E., Jr., Box 341, Elon College, N. C., BUSINESS ADMINISTRATION.

KINSLEY, Ronald E., Rt. 2, Towanda, Pa., HISTORY. Football 1, 2, 3, 4.

KIVETT, Henry Landon, 713 N. Main St., Burlington, N. C., BUSINESS ADMINISTRATION. French Club 1, 2; Philosophy Club 5.

KOPKO, Robert, 117 Eighth St., Monessen, Pa., BUSINESS ADMINISTRATION AND HISTORY. Sigma Phi Beta; North Dormitory Vice-President 3, President 4; Spanish Club 1; Interdormitory Council 3, 4; "E" Men's Club 1, 2, 3, 4, Vice-President 3, President 4; Football 1, 2, 3, 4, Co-Captain 4; May King 4; WHO'S WHO AMONG STUDENTS IN AMERICAN UNIVERSITIES AND COLLEGES.

LANGLEY, Kenneth F., Rt. 1, Staley, N. C., HISTORY AND BUSINESS ADMINISTRATION.

LEMMONS, Jimmy Baxter, 1206 Maple St., Greensboro, N. C., PHYSICS. Platoon Leaders' Class, U. S. M. C. 3, 4; French Club 3; Day Students' Organization 1, 2, 3, 4.

LEMMONS, Nancy Anita, 448 Chapel Hill Rd., Burlington, N. C., BUSINESS EDUCATION. Beta Omicron Beta, Secretary 2, President 4; Beta Chi Epsilon 2; Education Club 4; Day Students' Organization 1, 2, 4; Women's Athletic Association 1, 2, 4; Intramural Sports 2, 4; Summer School Commencement Marshal 3; PHI PSI CLI Co-editor 4; WHO'S WHO AMONG STUDENTS IN AMERICAN UNIVERSITIES AND COLLEGES.

LEWIS, Marion B., 507 W. Gilbreath St., Graham, N. C., MATHEMATICS. Summer School Commencement Marshal 3.

LEWIS, Thomas B., Rt. 2, Chadbourn, N. C., HISTORY. Alpha Psi Omega; Choir 1, 2, 3, 4; Elon Players.

LONG, Harold O., 1003 W. South St., Raleigh, N. C., BUSINESS ADMINISTRATION. Sigma Phi Beta.

LOVE, Jacqueline, 411 Fountain Place, Burlington, N. C., MUSIC. Tau Zeta Phi, Secretary 1, Vice-President 2; Pan Hellenic Council 3; Honor Council 1; Choir 1, 2, 3, 4; Day Student's Organization 1, 2, 3, 4; Homecoming Sponsor 3; Shackley Award Winner 3; Summer School Commencement Marshal.

LOY, Jerry A., 715 South Main St., Graham, N. C., HISTORY AND ENGLISH. Alpha Pi Delta, Alpha Psi Omega; Sophomore Class President; Student Body President 4; President of North State Conference Student Government 4; Student Legislature 3; Elon Players 1, 2, 3, Vice-President 2; Faculty-Student Relations Committee 3; North Carolina Student Assembly 3, 4; Intrim Council 3, 4; Member of Rules Committee of N. C. Student Assembly; Chief Commencement Marshal 3; Debating Club 2; Intramural Football 1, 2; MAROON AND GOLD 4; Best Supporting Actor Award 1, Best Actor Award 2; WHO'S WHO AMONG STUDENTS IN AMERICAN UNIVERSITIES AND COLLEGES.

LOY, Robert S., Jr., 420 Glenwood Ave., Burlington, N. C., PHYSICAL EDUCATION. Day Student's Organization 4; Golf Team 3, 4.

LYON, J. Thomas, Jr., 500 Sykes Ave., Greensboro, N. C., BUSINESS ADMINISTRATION. French Club 3, 4; Day Student's Organization 1, 2, 3, 4.

MANGUM, Carlton W., 117 Forest Drive, Burlington, N. C., BUSINESS ADMINISTRATION.

MARION, Marie, 602 Sideview St., Graham, N. C., RELIGION. Transferred from Guilford College.

MARTIN, Allen J., Jr., 1103 N. Main St., Burlington, N. C., HISTORY. Science Club 1, 2; International Relations Club 1, 2; Philosophy Club 4; Day Student's Organization 3, 4; Intramural Sports 1, 2; Student Christian Association 1, 2.

McCARTHY, Richard J., 6325 Avenue T, Brooklyn 34, N. Y., BUSINESS ADMINISTRATION. Sigma Phi Beta.

McCULLOCK, S. Mack, 840 Spring St., Burlington, N. C., MATHEMATICS.

McKINNEY, William J., Route 2, Roxboro, N. C., MATHEMATICS.

McMILLAN, Marvin R., Route 2, Bear Creek, N. C., PHYSICAL EDUCATION. Alpha Pi Delta.

MEADOWS, Johnny, 304 New Bridge St., Jacksonville, N. C., BIOLOGY.

MEDLIN, Carole Morrison, 819 Rainey St., Burlington, N. C., ENGLISH. Beta Omicron Beta, Education Club 1, 3, 4; Day Student's Organization 1, 2, 3, 4; Women's Athletic Association 1, 2, 3, 4.

MELLBERG, Adolph G., Box 444, Elon College, N. C., HISTORY.

MEREDITH, E. Andy, Box 225, Graham, N. C., BUSINESS ADMINISTRATION.

MEREDITH, Helen Nott, Box 225, Graham, N. C., HOME ECONOMICS. Pi Kappa Tau, Secretary 4; Homecoming Maid of Honor 2; French Club 1; Home Economics Club 1, 2, 3, 4; Education Club 2, 3; Day Student's Organization 1, 2, 3, 4; Women's Athletic Association 1, 2, 3, 4.

MOONEYHAM, Robert L., 1340 Kilby St., Burlington, N. C., PHYSICS.

MOORE, Claude R., Jr., 322 Bland Blvd., Burlington, N. C., Philosophy Club 3, 4; Sigma Mu Sigma; Homecoming Committee 3, 4; French Club 4.

MOORE, Dwight W., Route 2, Madison, N. C., HISTORY AND PHILOSOPHY. Pi Gamma Mu 3, 4, President 4; Student Legislature 4; Ministerial Association 2, 3, 4, President 3; Day Student's Organization 4; Philosophy Club 4; Choir 4; Intramural Sports 2, 3, 4; WHO'S WHO AMONG STUDENTS IN AMERICAN UNIVERSITIES AND COLLEGES.

MOORE, Lorene Anne, Route 4, Salem, Ohio, MUSIC. Ministerial Association 3; Choir 3, 4; Transferred from Cleveland Bible College.

THE SENIOR CLASS

THE SENIOR CLASS

MORITA, Shigemi, 1060 Kitashuzeicho, Senbontake Yamachidori, Higashilru, Kamikyo-Ku, Kyoto City, Japan, HISTORY. Student Christian Association 3, 4.

MOSELEY, Geneva Kathryn, Box 511, Elon College, N. C., PHYSICAL EDUCATION. Tau Zeta Phi, Secretary 3; Elon Players 1; Spanish Club 2; Women's Athletic Association 1, 2, 3, 4, Reporter 3.

MOTSINGER, Hilary M., Rt. 3, Kernersville, N. C., MATHEMATICS. Sigma Mu Sigma; WHO'S WHO AMONG STUDENTS IN AMERICAN UNIVERSITIES AND COLLEGES.

NARDELLI, Roger H., Box 658, Burlington, N. C., ENGLISH. Sigma Mu Sigma; Day Students' Organization, President 3; Student Legislature 4; MAROON AND GOLD 4; Dance Committee 2, 3.

NEWCOMB, C. Lynn, 3524 Moody Ave., Richmond 25, Va., PHYSICAL EDUCATION. Sigma Phi Beta.

NEWMAN, D. Thomas, Box 682, Elon College, N. C., BUSINESS ADMINISTRATION.

OAKES, Johnny J., 1515 Summit Ave., Greensboro, N. C., BUSINESS ADMINISTRATION. Pi Gamma Mu; Honor Council 3; Day Students' Organization 1, 2; WHO'S WHO AMONG STUDENTS IN AMERICAN UNIVERSITIES AND COLLEGES.

OAKLEY, Chuck, Somerset Mills, Roxboro, N. C., ENGLISH AND DRAMA. Kappa Psi Nu; Alpha Psi Omega; Veterans' Club 1, 2, 3, 4, Secretary 3, President 4; Elon Players, Treasurer 2, Parliamentarian 3; Chairman of Entertainment Committee 3; Carlton House President 3; Interdormitory Council President 3; Choir 3; Colonnades 3; MAROON AND GOLD, Assistant Editor 3, Editor-in-Chief 4; Representative to Student Council 4; PHI PSI CLI Business Manager 3; French Club 2; Tennis 4.

OATES, Charles W., 108 Arden Place, Greensboro, N. C., ENGLISH.

O'CONNELL, Sylvia June, 410 W. Main St., Sanford, N. C., SOCIAL SCIENCE. Delta Upsilon Kappa; Women's Athletic Association Council 4; May Court 3, Maid of Honor 4.

ORR, Robert E., Jr., 704 N. Church St., Burlington, N. C., ENGLISH. Sigma Mu Sigma, Vice-President 3, 4; Student Council President 3; Day Students' Organization, Vice-President 4; Cheerleader 3, 4; Chairman of Board of Elections 4; Veterans' Club, Secretary 4; Commencement Marshal 3; Student Legislature 2; German Club 4; MAROON AND GOLD Reporter 3, 4; Co-Chairman of Dance Committee 2; Intramural Softball 3; May Court 4; WHO'S WHO AMONG STUDENTS IN AMERICAN UNIVERSITIES AND COLLEGES.

PAGE, Kenneth K., Box 656, Graham, N. C., BUSINESS ADMINISTRATION.

PARKERSON, Elwood M., 103-F Veterans' Apartments, Elon College, N. C., BIOLOGY.

PAYNE, Sara Jeanne, 460 Biltmore Ave., Asheville, N. C., HOME ECONOMICS. Delta Upsilon Kappa; Senior Class Vice-President; Home Economics Club, Secretary-Treasurer 3, Vice-President 4; Women's Athletic Association, Reporter 3; Homecoming Sponsor 3; Commencement Marshal 3; A. A. Degree from Brevard College.

PETERSON, Christopher B., Drawer 508, Norwich, Conn., BIOLOGY. Kappa Psi Nu; Chemistry Club 2, 4; French Club 3; PHI PSI CLI Sports Editor 2, 3; Pan Hellenic Council 2.

PHELPS, Robert Craver, Rt. 3, Box 103, Lexington, N. C., BUSINESS ADMINISTRATION. Iota Tau Kappa, Treasurer 2, 3; Honor Council 2; German Club 2, 3; Interdormitory Council 1; Pan Hellenic Council 2.

PHILLIPS, George M., Jr., Rt. 7, Burlington, N. C., SOCIAL SCIENCE.

PORTER, Daniel C., 801 Hay St., Fayetteville, N. C., BUSINESS EDUCATION. Kappa Psi Nu; Elon Players 3, 4, Vice-President 4; Freshmen Orientation Committee 4; Transferred from Gordon Military College.

PRICE, Nathan L., Box 477, Swepsonville, N. C., BUSINESS ADMINISTRATION.

RAMSEY, Russell D., 405 Gilmer Circle, Reidsville, N. C., BUSINESS ADMINISTRATION. Day Students' Organization 2, 3, 4; Transferred from Catawba College.

RICKOVER, Robert J., 2055 Cruger Ave., Bronx 62, N. Y., MATHEMATICS. Kappa Psi Nu; Student Legislature 1, 2, 3, 4; Basketball 1, 2, 3; Freshman Basketball Coach 4; Dance Committee Co-Chairman 3; Board of Elections 3; Amateur Radio Club, Vice-President 4.

ROBBINS, Joseph Edward, Jr., 310 N. Spring St., Greensboro, N. C., DRAMATIC ARTS AND ENGLISH. Sigma Mu Sigma; Alpha Psi Omega; Elon Players 1, 2, 4, President 4; Choir 1, 2, 3, 4; "Madhatters" Quartet 1, 2, 3, 4; Dance Band 4; Band 1, 2, 3, 4; School Photographer 3; PHI PSI CLI Photographer 4; Intramural Sports 2, 3, 4; Track 2; Spanish Club 1, 2, Treasurer 2; Diploma in Professional Photography from N. Y. I., 2, 3; Participation in Nine Elon Players' Productions; Freshman Orientation Committee 4; WHO'S WHO AMONG STUDENTS IN AMERICAN UNIVERSITIES AND COLLEGES.

RUGGERI, Roger J., 167 Westfield Ave., Clark, N. J., MATHEMATICS. Sigma Phi Beta

SANDERSON, James W., Box 754, Elon College, N. C., SOCIAL SCIENCE.

SHELLEY, William H., 4003 Peterson Ave., Greensboro, N. C., BUSINESS ADMINISTRATION. German Club 4; Day Students' Organization 1, 2, 3, 4.

SHERARD, Mary Brown, Route 6, Burlington, N. C., ENGLISH. Pi Kappa Tau; Women's Athletic Association 1, 2, 3, 4.

SIMONDS, Ronald E., 1711 Wood Ave., Burlington, N. C., MATHEMATICS.

SIMONE, Joseph, 117 Kent Ave., Bridgeport, Conn., RELIGION AND RELIGIOUS EDUCATION. Sigma Mu Sigma, Vice-President 4; Ministerial Asssociation 3, 4.

SLAUGHTER, William A., Route 6, Burlington, N. C., MATHEMATICS.

SOMERS, Boyd W., Route 2, Box 294, Elon College, N. C. HISTORY.

SORRELL, Shirley Anne, 906 W. Markham Ave., Durham, N. C., BUSINESS EDUCATION. Delta Upsilon Kappa, Secretary 3; Women's Athletic Association 1, 2, 3, 4; Student Director of May Day 2, Beta Chi Epsilon; Intramural Sports 1, 2, 3, 4.

SPINKS, Barbara Ann, 1505 W. Front St., Burlington, N. C., ENGLISH. Pi Kappa Tau; Education Club 3, 4; Day Students' Organization 1, 2, 3, 4; Women's Athletic Association 1, 2, 3, 4.

STAUFFENBERG, Robert J., 23 Lower St., Morea, Pa., BUSINESS ADMINISTRATION. Iota Tau Kappa, President 4; "E" Men's Club 1, 2, 3, 4; Football 1, 2, 3, 4; All Conference Football 1, 3, 4; All State Football 3, 4; Track 2, 3, 4.

STUMP, Francis S., 78 Mondow Row, Danville, Pa., HISTORY. Sigma Phi Beta.

SUTTON, Jack P., 322 Hillcrest Ave., Burlington, N. C., BUSINESS ADMINISTRATION. Iota Tau Kappa; German Club 3, 4; Day Students' Organization 3, 4; Pan Hellenic Council 4.

TALLEY, Bobby E., 812 Oak St., Reidsville, N. C., BUSINESS ADMINISTRATION AND HISTORY. French Club 1, 3; Philosophy Club 4.

TATE, James E., 1234 Franklin St., Burlington, N. C., BUSINESS ADMINISTRATION.

TILLMAN, James M., J-1 Mayfair Apts., Burlington, N. C., BUSINESS ADMINISTRATION AND ENGLISH. French Club 2; Veterans' Club 3, 4, Treasurer 3, Secretary 4; Day Students' Organization 1, 2, 3, 4; Transferred from the University of California.

THE SENIOR CLASS

THE SENIOR CLASS

TONEY, Rosaline, 403 Somers Avenue, Burlington, N. C., ENGLISH. Beta Omicron Beta; Education Club 4; Day Students' Organization 1, 2, 3, 4; Women's Athletic Association 1, 2, 3, 4.

TURNER, William L., 3108 Branchwood Drive, Greensboro, N. C., ENGLISH. MAROON AND GOLD 4; COLONNADES 3, 4; Choir 1, 2, 3, 4; Elon Players 1, 2; Band 1, 2.

WALKER, William V., H-1-A University Apartments, Durham, N. C., MATHEMATICS, ENGLISH, DRAMA. Alpha Psi Omega, President 4; MAROON AND GOLD 1, 2, 3, 4, Sports Editor 1, 2, 3, 4; COLONNADES 2; Intramural Council 1, 2, 3; Elon Players 1, 2, 3; Intramural Sports 1, 2, 3, 4; Debating 3; Veterans' Club 2; Student Election 1, 2.

WEAVER, Faye, 1306 Virginia Ave., Durham, N. C., BUSINESS EDUCATION. Delta Upsilon Kappa, Pan Hellenic Council 2; Interdormitory Council 3, Secretary-Treasurer 3; Women's Athletic Association 2, 3, 4; Intramural Sports 2, 3, 4; Dance Committee 3; Cheerleader 3, 4; Transferred from Greensboro College.

WHITE, Bettie Lu, Route 7, Burlington, N. C., PHILOSOPHY. Philosophy Club, Secretary-Treasurer 4; Student Legislature 4.

WILBORN, Archie O., 307 Austin St., Mebane, N. C., PHYSICAL EDUCATION. Iota Tau Kappa.

WILKINS, Louis B., Lennig, Va., ENGLISH AND RELIGIOUS EDUCATION. Student Christian Association 2, 3, 4, Treasurer 3, President 4; Ministerial Association 1, 2, 3, 4, Treasurer 3, President 2; Education Club, President 4; WHO'S WHO AMONG STUDENTS IN AMERICAN UNIVERSITIES AND COLLEGES.

WILLIAMSON, Charlotte Lynn, 239 Shamrock Rd., Asheboro, N. C., ENGLISH. Delta Upsilon Kappa.

WILLIAMSON, Elmer L., Route 1, Haw River, N. C., BUSINESS ADMINISTRATION.

WILLIAMSON, Jacobyna Yancey, Townsville, N. C., BUSINESS EDUCATION. Delta Upsilon Kappa, Treasurer 3, President 4; Interdormitory Council 3, 4, Vice-President 3, President 4; Beta Chi Epsilon; Women's Athletic Association 1, 2, 3, 4; Intramural Sports 1, 2, 3, 4; Cheerleader 4; Freshman Orientation Committee 3; Commencement Marshal 3; Monroe Award Winner 3; Homecoming Sponsor 4; WHO'S WHO AMONG STUDENTS IN AMERICAN UNIVERSITIES AND COLLEGES.

WILLS, V. Leigh, Jr., 317 Highland Ave., Suffolk, Va., BUSINESS ADMINISTRATION. Kappa Psi Nu, President 4; President Carolina Hall 4; Men's Interdormitory Council, President 4; Dance Committee 4; German Club 2, 3; Spanish Club 1, Intramural Sports 1, 2, 3.

WINSTEAD, Yvonne Harris, Route 1, Roxboro, N. C., ENGLISH. Beta Omicron Beta, Recording Secretary 2, Corresponding Secretary 3; Alpha Psi Omega 2, 3, 4, Secretary-Treasurer 3, 4; Student Christian Association 1, 2, 3, 4; Elon Players 1, 2, 3, 4, Secretary 3; Ministerial Association 4; Education Club; Home Economics Club 1; PHI PSI CLI 4; MAROON AND GOLD 3, 4; Homecoming Sponsor 3; Dance Committee 2.

WINSTON, George T., Route 2, Virgilina, Va., BUSINESS ADMINISTRATION.

WITTSCHEN, C. Al, 184 Queens St., Charleston, S. C., ENGLISH.

WRENN, Jack L., Route 2, Elon College, N. C., BUSINESS ADMINISTRATION.

WRIGHT, Lannie Marie, Route 1, Graham, N. C. PHYSICAL EDUCATION. Beta Omicron Beta; Pan Hellenic Council Secretary 4; Women's Athletic Association 2, 3, 4, President 4; Choir 2, 3; Intramural Sports 2, 3, 4; Transferred from High Point College.

OFFICERS

Nick DeSibio
President

Louan Lambeth
Vice-President

Rebecca Matthews
Secretary-Treasurer

THE JUNIOR CLASS

First row, left to right: ABERCROMBIE, Edwin G., 325 Courtland Terrace, Burlington, N. C.; AGNEW, James W., Jr., 505 Walker Ave., Graham, N. C.; ALBERT, Douglas, 40 Warris Road, Lahore, W. Pakistan.

Second row: APPLE, Dorothy, 323 Guthrie St., Burlington, N. C.; ASKEW, Joyce, Box 731, Elon College, N. C.; BARRINGER, Sarah, 424 W. Horah, Salisbury, N. C.

Third row: BASS, Anne, Star Route, South Boston, Va.; BENNETT, James R., 202 Macy St., Greensboro, N. C.; BERGMAN, Ronald W., Route 1, Uncasville, Conn.

Fourth row: BIGGERSTAFF, James, 109 Glenwood Ave., Burlington, N. C.; BOLAND, Tommie, Box 242, Elon College, N. C.; BOSWELL, Robert A., 2009 N. Ashland Dr., Burlington, N. C.

Fifth row: BOWMAN, William B., 814 W. Harden St., Ext., Graham, N. C.; BRADY, Samuel J., Route 1, Bennet, N. C.; BUJAN, Vincent, 21 Porter St., Towanda, Pa.

First row: BURGE, Janet, Box 285, Sanford, N. C.; BURGESS, William E., Shiloh, N. C.; CAMPBELL, Dexter M., 1805 Trail 5, Grove Park, Burlington, N. C.; CAMPBELL, Louis M., Box 293, Elon College, N. C.; CARCATERRA, Anthony, 329 Wanser Ave., Inwood L. I., N. Y.; CATHEY, Anita, 415 S. Ellis St., Salisbury, N. C.; CHANDLER, Robert D., Blanch, N. C.; COBB, Roy L., Route 2, Burlington, N. C.

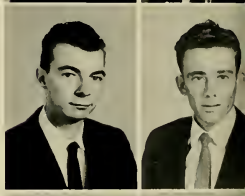

Second row: COBLE, John H., Route 5, Burlington, N. C.; COCKMAN, Lester G., 226 N. 2nd Ave., Siler City, N. C.; COLEMAN, Charles M., Jr., 119 Brooks St., Burlington, N. C.; COMBS, Floyd, 112 Glenwood Ave., Burlington, N. C.; COOPER, Hubert E., 123 E. Ridge St., Rocky Mt., N. C.; CORDER, James N., Jr., Buckner St., P. O. Box 381, Graham, N. C.; DAVIS, James C., 713 Piedmont St., Reidsville, N. C.; DELGAIS, Joseph, 165 Redwood Ave., Inwood L. I., N. Y.

Third row: DEMATTEO, Morris A., 138 E. Savory St., Palo Alto, Pottsville, Pa.; DAVIS, D. Keith, 510 Dick St., Gibsonville, N. C.; DESIBIO, Nicholas, 82 Fern Place, Inwood L. I., N. Y.; DIPERNA, James A., 122 Morgan St., Brackenridge, Pa.; DOBSON, William C., 1107 Maryview Ave., So. Norfolk, Va.; DODGE, Lester U., 18 Rodgers Place, Portsmouth, Va.; DOSS, Virgil L., 921 S. Main St., Burlington, N. C.; DUDLEY, Ken H., 233 Potomac Heights, Hagerstown, Md.

Fourth row: DUPREE, Edward C., Box 641, Elon College, N. C.; DURHAM, Ronald W., Route 4, Greene Acres, Burlington, N. C.; EDWARDS, Dixie, Rt. 1, Box 255, Spring Hope, N. C.; EDWARDS, Margaret, 1108 Cleveland Ave., Burlington, N. C.; ELLENBERG, Florance, Box 225, Glen Raven, N. C.; ELLENBURG, D. Vinson, Box 225, Glen Raven, N. C.; ELLIS, Claiborne E., 1103 N. Main St., Burlington, N. C.; EMORY, Bryant D., Box 173, Elon College, N. C.

Fifth row: FALEY, Norman J., 141 Tarleton Ave., Burlington, N. C.; FARMER, Alvis J., 1415 S. Scales St., Reidsville, N. C.; FAULKNER, Glenwood F., 905 S. Main St., Burlington, N. C.; FAUST, Harold M., Jr., 1026 E. Market St., Mahanoy City, Pa.; FERRELL, Ernest H., Box 8096, Durham, N. C.; FLEMMING, Nicholas T., 1025 Livingston Ave., So. Norfolk, Va.; FOGLEMAN, James C., 915 W. Davis St., Burlington, N. C.; FULLER, Carl L., 512 S. Mebane St., Burlington, N. C.

Sixth row: GATES, Gilbert, Idlewilde, Covington, Va.; GOINS, Jack F., Jr., 717 Windsor St., Burlington, N. C.; GREGG, Lawrence W., 1217 Holly St., So. Norfolk, Va.; GRIMES, Vernon C., Jr., 1150 Stewart St., So. Norfolk, Va.; GRISSOM, Doris, Rt. 1, Holland, Va.; HARRINGTON, Bobby R., 1517 W. Davis St., Burlington, N. C.; HAWKINS, John L., Box 477, Gibsonville, N. C.; HAWKINS, Mary Jane, Route 2, Hurdle Mills, N. C.

THE JUNIOR CLASS

THE JUNIOR CLASS

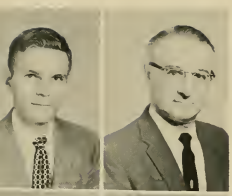

First row, left to right: HAYWOOD, Reece T., 1026 Walnut St., Burlington, N. C.; HILL, Webster J., Route 1, Robbins, N. C.; HILLIARD, Herman D., Jr., Box 509-B, Burlington Rd., Greensboro, N. C.; HODGE, Fred S., 736 Brookwood Apts., Siler City, N. C.; HOWELL, Charles H., Jr., Townsville, N. C.; HOYLE, Bobby A., Route 3, Graham, N. C.; HULTMAN, Robert G., Box 382, Elon College, N. C.; HUNSICKER, Paul R., 703 W. Front St., Burlington, N. C.

Second row: HUSKEY, Bobby K., 613 E. Willowbrook Dr., Burlington, N. C.; JACKSON, June, McCormick St., Rowland, N. C.; JACKSON, William S., 414 S. Chapman St., Greensboro, N. C.; JERNIGAN, Wallace L., Route 1, Godwin, N. C.; JOHNSON, Arnold O., Jr., 2715 E. Greer St., Durham, N. C.; JONES, Robert L., 621 Park Ave., Greensboro, N. C.; JONES, Vera, 200½ Wilson St., Graham, N. C.; JONES, Willis H., 1101 Garfield Rd., Burlington, N. C.

Third row: JOYNER, William T., Route 2, Box 300, Franklin, Va.; JULIAN, R. P., 229½ S. Elm St., Greensboro, N. C.; LAMBERT, Guy R., 4 Downing St., Newport, R. I.; LAMBETH, Louan, Rt. 1, Brown Summit, N. C.; LANGLEY, Martha, Staley, N. C.; LASHLEY, Richard A., 117 Patterson St., Leaksville, N. C.; LITTLE, Kenneth W., 713 Kivett St Burlington, N. C.; LUCE, Lenora, 131 Sound Ave., Riverhead, L. I., N. Y.

Fourth row: MATTHEWS, Rebecca, Box 80, Brodnax, Va.; McINTYRE, Richard, 119 Summit Ave., Burlington, N. C.; McLAUCHLIN, John D., Jr., 524 Tarleton Ave., Burlington, N. C.; MEADOR, Joseph E., Route 3, Reidsville, N. C.; MERCER, Robert L., Fentress, Va.; MELETIOU, Melba, 925 S. Church St., Burlington, N. C.; MITCHELL, Hal F., Route 2, Elon College, N. C.; MOORE, Dona, Bassett, Va.

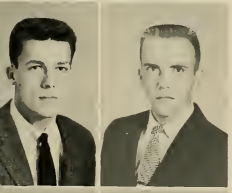

Fifth row: MORGAN, Aubrey F., 115 Military Rd., Suffolk, Va.; MULLINS, William C., Route 1, Box 302, Hickory, Va.; MYERS, Joyce, 933 Herbert St., Philadelphia 24, Pa.; NEILL, William L., Jr., 1207 Maryellen Ave., So. Norfolk, Va.; NOVACUSKIE, Leon E., 528 Delaware Ave., Burlington, N. C.; OAKLEY, C. Grant, 4026 Maple Ave., Burlington, N. C.; OLIVER, Bill C., 306 Gilmer St., Burlington, N. C., PATTERSON, John K., Route 6, Burlington, N. C.

Sixth row: PEGRAM, Joan, 224 Woodrow St., Reidsville, N. C.; PERRY, Nancy, 424 E. Raleigh St., Siler City, N. C.; POPE, Myron G., 328 Albright Ave., Graham, N. C.; PRICE, Doris, Altamahaw, N. C.; RADFORD, Paul G., 311 Sharpe St., Draper, N. C.; RAPER, Betty, 2317 Club Blvd., Durham, N. C.; REECE, William D., 719 River Rd., Draper, N. C.; REYNOLDS, William C., Rt. 3, Rockingham, N. C.

First row, left to right: RHODES, Gene P., 937 Green St., Danville, Va.; ROBERSON, Alfred B., 1513 N. Craven St., New Bern, N. C.; ROBERTS, Raeford D., 1503 Wentworth St., Reidsville, N. C.; ROBERTSON, H. Dean, King, N. C.; ROGERS, Bobby Lee, Main St., Lakeview, S. C.; ROGERS, Robert E., Route 1, Burlington, N. C.; ROGERS, Vernon A., Box 651, Elon College, N. C.; RUMBLEY, Helen, 322 E. Collete Ave., Elon College, N. C.

Second row: SCARLETT, Edward A., Box 7-A, Route 3, Hillsboro, N. C.; SHARPE, Arnold C., Route 2, Reidsville, N. C.; SHAVER, Gilbert J., Carthage, N. C.; SHEPERD, Betty Jo, Jeffreys St., Graham, N. C.; SHOFFNER, Elizabeth, Route 1, Julian, N. C.; SHUE, D. Darrell, Box 19, Elon College, N. C.; SIMPSON, Linda, Route 2, Elon College, N. C.; SMITH, Alburtus L., 431 W. Ocean View Ave., Norfolk, Va.

Third row: SMITH, Harold M., 903 Maple Ave., Burlington, N. C.; SMITH, Herbert L., 2007 S. Ashland Dr., Burlington, N. C.; SORRELL, David E., Nelson, Va.; STANLEY, Bangle Lee, Route 2, Reidsville, N. C.; STEPHENSON, Nancy, 128 N. Ennist St., Fuquay Springs, N. C.; STEPHENSON, Oscar P., 128 Ennist St., Fuquay Springs, N. C.; STUART, Robert L., 313 Trail 8, Grove Park, Burlington, N. C.; TARLETON, Ikey, 508 N. Mangum St., Durham, N. C.

Fourth row: TAYLOR, Patsy, Altamahaw, N. C.; TAYLOR, Wayne F., 2129 Oak Ave., Newport News, Va.; THOMAS, Barbara, 1035 N. Mebane St., Burlington, N. C.; THOMAS, J. Rex, 4075 Seventh St., Sanford, N. C.; TRUITT, Patricia, Glen Raven, N. C.; TURNER, Mary Ann, Route 1, Yanceyville, N. C.; UPDYKE, Elizabeth, Box 702 Elon College, N. C.; VAUGHN, J. B. 425 Ward St., Graham, N. C.;

Fifth row: VESTAL, Richard V., Route 4, Box 314, Graham, N. C.; VonDOENHOFF, Albert, Jr., 91 Alleghany Rd., Hampton, Va.; WADE, Benjamin T., 1332 W. Davis St., Burlington, N. C.; WAGGONER, Kay, Route 7, Burlington, N. C.; WALKER, Shirley, Route 2, Burlington, N. C.; WALTON, Douglass L., Box 250 Central Falls, N. C.; WELCH, Clyde E., Jr., 546 Circle Drive, Burlington, N. C.; WELLS, Sara, Rt. 1, Haw River, N. C.

Sixth row: WILLIAMSON, Nancy, 739 Shamrock Rd., Asheboro, N. C.; WILKINS, Bobby G., Route 1, Stem, N. C.; WILSON, Winder L., Route 1, Hillsboro, N. C.; YANCEY, Joyce, Buffalo Junction, Va.; YATES, J. Carroll, 1102 S. Main St., Burlington, N. C.; ZIMMERMAN, Peggy, Route 4, Burlington, N. C.

THE JUNIOR CLASS

OFFICERS

Jim Humphrey
President

Steve Mauldin
Vice-President

Jean Loy
Secretary

Ann Minter
Treasurer

THE SOPHOMORE CLASS

First row, left to right: ALBRIGHT, W. Malone, 1045 Queen Ann St., Burlington, N. C.; ALLEN, Emma, Ramseur, N. C.; ALLEN, George C., Jr., 4310 Colesville Rd., Hyattsville, Md.

Second row: APPLE, H. Dean, 405 Gilmer Circle, Reidsville, N. C.; APPLE, Homer L., 409 Union Ave., Burlington, N. C.; ATCHISON, Lewis F., Jr., 3316 Rittenhouse St., N.W., Washington 15, D. C.

Third row: AVILA, John A., Church St., Chester, Vt.; BADAKHSH, Fariborz, Saadi Ave., Kutche Fariab, Teheran, Iran; BARBER, Bernice C., Box 29, Elon College, N. C.

Fourth row: BARHAM, William B., 134 Dogwood Dr., Burlington, N. C.; BARNWELL, H. Dale, Route 3, Mebane, N. C.; BARRETT, Billie Fay, P. O. Box 172, Windsor, Va.

Fifth row: BEW, Ruth, 1039 Macy St., West Palm Beach, Fla.; BLALOCK, Donald K., Sharon St., Gibsonville, N. C.; BLEAKLEY, W. Stewart J., Jr., 104 Markham St., Burlington, N. C.

First row, left to right: BOOTH, Mary Lou, 143 Winchester Dr., Hampton, Va.; BOWMAN, John A., 2109 Wilkins St., Burlington, N. C.; BRANCHE, William C., 2846 Tait Terrace, Burlington, N. C.; BRAXTON, Donald E., 531 E. Willowbrook Dr., Burlington, N. C.; BROOKS, William T., Benlee, N. C.; BROSKY, Maurice G., Route 2, Box 126, Punxsutawney, Pa.; BULLA, Larry L., 112 Humble St., Asheboro, N. C.; BURNS, Grant J., Route 2, Sanford, N. C.; BYRD, William C., Jr., 2010 Angier Ave., Durham, N. C.

Second row: CALLAHAN, Horton C., Jr., 404 W. Gilbreath St., Graham, N. C.; CHATTIN, Albert M., Jr., 1811 Lynnwood Dr., Burlington, N. C.; CHILDREY, Robert L., 415 Hyde St., Burlington, N. C.; CLAYTON, Max B., Route 4, Henderson, N. C.; CLOUD, William R., 11 W. Lancaster Ave., Ardmore, Pa.; COBB, Numa W., Jr., Route 1, Gibsonville, N. C.; COOK, Edward L., 402 Hollow St., Graham, N. C.; COX, Richard H., Jr., Route 1, Four Oaks, N. C.; CURTIS, Eugene R., Route 1, Burlington, N. C.

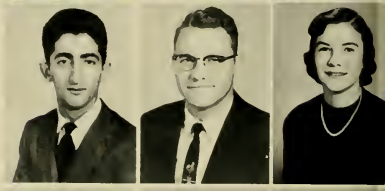

Third row: DARVISH, Jahandar, Teheran, Iran; DAVIS, Harold G., P. O. Box 658, Roxboro, N. C.; DOFFLEMYER, Pamley, Route 2, Box 121, Elkton, Va.; DONNELL, Patricia, 414 Birch St., Burlington, N. C.; DOVER, C. Franklin, 412 Trail 2, Grove Park, Burlington, N. C.; DUKE, C. Louis, Route 3, Box 602, Suffolk, Va.; EARLE, Carol, 216 Waverly Way, Burlington, N. C.; EARP, Betty, 1203 N. Mebane St., Burlington, N. C.; ELDER, James P., Jr., 110 Glendale Ave., Burlington, N. C.

Fourth row: EVERTON, Willie M., 500 Elder Ave., Norfolk, Va.; FARMER, James W., 727 N. Park Ave., Burlington, N. C.; FENTRESS, James H., 1141 Va. Ave., S. Norfolk, Va.; FORREST, John Watson, Box 5, Hillsboro, N. C.; FRANKS, Vivian, Box 302, Elon College, N. C.; FROST, John A., Jr., 4543 Hwy. 170, Norfolk 6, Va.; GANN, Billy J., Route 6, Reidsville, N. C.; GEARHART, Yvonne, Route 5, Marietta, Ohio; GEARY, Ruth, 184 Austin St., New Bedford, Mass.

Fifth row: GHARAVI, Mohsen Said, 23 Jalehe, Teheran, Iran; GILLIAM, Frank E., 1209 Aycock Ave., Burlington, N. C.; GILLIAM, Rose Marie, 216 Union Ave., Burlington, N. C.; GLASGOW, Marion, Route 1, Franklinville, N. C.; GREEN, Edward T., Route 1, Middleton, Del.; GREENE, Nancy, 1715 Chestnut St., Charlotte, N. C.; GRIFFIN, Joseph R., 1035 Elwood St., Burlington, N. C.; GRIFFIN, R. Thomas, Jr., 201 N. Church St., Smithfield, Va.; GROVE, Carlton W., Jr., 14 Market St., Tamaqua, Pa.

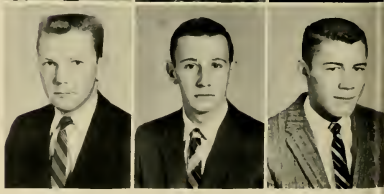

Sixth row: GUNNERSON, Alf S., Jr., 204 Glendale Ave., Burlington, N. C.; HARDEN, James A., Box 49, Graham, N. C.; HARRELL, S. Franklin, St. Bridges, Va.; HARTWELL, Mary Ann, Cedar St., West Barnstable, Mass.; HATCH, Rebecca, 1229 Franklin St., Burlington, N. C.; HAYWOOD, Charles F., 3510 Rose of Sharon Rd., Durham, N. C.; HENSON, Gary E., Rhodhiss, N. C.; HERBERT, Dale, 1025 Baldwin Ave., Norfolk, Va.; HILL, James R., 211 W. Kime St., Burlington, N. C.

THE SOPHOMORE CLASS

THE SOPHOMORE CLASS

First row, left to right: HILL, Ronald B., Lebanon St., Elon College, N. C.; HOLLAND, Gerald E., 595 Parkview Dr., Burlington, N. C.; HOLLAND, James R., 1522 Granville St., Burlington, N. C.; HOLMES, Donese, 713 W. Hill Street, Thomasville, N. C.; HOOPER, Arch B., Jr., 403 Gilmer Ext., Reidsville, N. C.; HORNER, Coy J., 1705 Highview St., Burlington, N. C.; HOWEY, George P., Rowland, N. C.; HUBBARD, Lynwood L., Route 1, Ramseur, N. C.; HUGHES, Katherine, Box 605, Elon College, N. C.

Second row: HUMPHREY, James E., 125 Mass. Ave., Southern Pines, N. C.; HURD, Linwood R., 32 Donald Rd., New Britain, Conn.; HURDLE, William B., Route 2, Hurdle Mills, N. C.; ISLEY, Janice, 603 N. Main St., Graham, N. C.; IVEY, Arthur M., Route 1, Aberdeen, N. C.; JARRETT, Joseph P., 412 Gerringer St., Gibsonville, N. C.; JOHNSON, William F., 1603 Sidney Ave., Burlington, N. C.; JONES, Malinda, 1213 Richardson Dr., Reidsville, N. C.; JONES, Peter F., Route 2, Laurinburg, N. C.

Third row: KERLEY, Jack H., Route 2, Mebane, N. C.; KITTRELL, Frances, Route 1, Kittrell, N. C.; LANGLEY, Katie, Route 1, Staley, N. C.; LEWIS, Margie, Route 1, Elon College, N. C.; LITTLE, Laura, 2621 Camden Rd., Greensboro, N. C.; LIVERMAN, T. F., Jr., 1303 Freeman Ave., South Norfolk, Va.; LOMAN, Philip H., 221 W. Ray St., High Point, N. C.; LOY, Clifton G., 701B S. Main St., Graham, N. C.; LOY, Jean, Route 2, Elon College, N. C.

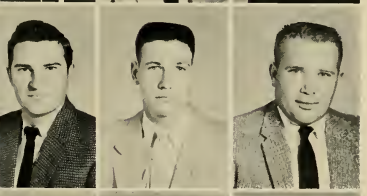

Fourth row: LOY, William A., Webster Rd., Route 3, Graham, N. C.; MATKINS, H. Eldridge, Route 2, Elon College, N. C.; McCAULEY, Barbara, 301 N. First St., Mebane, N. C.; McEVOY, Marianne, Route 7, Burlington, N. C.; McINTOSH, William A., 708 Brookgreen Terrace, Graham, N. C.; McLEOD, Nancy, 635 Country Club Dr., Burlington, N. C.; MANGUM, Bobby K., Box 143, Hillsboro, N. C.; MANGRUM, Daniel P., Virgilina, Va.; MARLOWE, Thomas, 211 Spring St., Thomasville, N. C.

Fifth row: MARTIN, Jack A., Box 794, Elon College, N. C.; MAULDIN, Steve L., 317 Corona St., Winston-Salem, N. C.; MINTER, Ann, 208 College St., Martinsville, Va.; MOCK, Young So, 138-8 Hyo-ja-dong, Chong-no-Ku, Seoul, Korea; MOORE, Clarice, 811 Washington St., Burlington, N. C.; MORRIS, Elizabeth, Virgilina, Va.; NEWMAN, Raymond P., 261 Davis Street, Henderson, N. C.; OAKLEY, Tommy M., 810 Lynnwood Dr., Burlington, N. C.; OVERMAN, Larry D., 507 Alamance Rd., Burlington, N. C.

Sixth row: PARKER, Lloyd A., 320 S. St. Bedford, Va.; PARSONS, D. Larry, Box 88, Ellerbe, N. C.; PATTERSON, Clark B., Route 1, Elon College, N. C.; PAYNE, Jerry L., Route 1, Graham, N. C.; PERRY, George L., 145 Hill Ave., Box 101, Sanford, N. C.; PIERCE, James, Route 1, Box 416, Suffolk, Va.; POND, Richard G., Jr., Colonial Dr., Box 388, Burlington, N. C.; POOLE, Bobby E., 705 Park Ave., Apt. 2, Greensboro, N. C.; PUTMAN, Marjorie, 32 Washington St., Fair Haven, Vt.

First row, left to right: PUGH, Thomas H., 203 Greenridge Rd., Greensburg, Pa.; RILEY, W. Wynn, 4224 Wentworth Dr., Columbia, S. C.; ROBINSON, Jane, 522 Parkview Dr., Burlington, N. C.; ROGERS, J. Kenneth, 1102 Goldsboro Ave., Sanford, N. C.; RUDISILL, Wayne C., Route 2, Catawba, N. C.; SCOTT, L. Walter, 1427 Richardson Dr., Reidsville, N. C.; SCOTT, Ronald G., Route 1, Bear Creek, N. C.; SEAMON, Victor H., Jr., 214 W. Gilbreath St., Graham, N. C.

Second row: SHATTERLY, D. Kent, 402 Laurel Hill Dr., Burlington, N. C.; SHEPHERD, John G., Box 105, Virgilina, Va.; SIMPSON, John G., 601 Pine St., Burlington, N. C.; SKINNER, Robert W., 314 S. Main St., Suffolk, Va.; SLAYTON, Lacy B., Milton, N. C.; SOMERS, James R., Route 2, Box 195, Greensboro, N. C.; SMITH, Cleve Gayle, 12th St., Virginia Beach, Va.; SMITH, Randolph L., 2220 McKinney St., Burlington, N. C.

Third row: SOCKWELL, Helen, Gibsonville, N. C.; SYKES, Vernon L., 122 Berkly Ave., Norfolk, Va.; TATUM, Jimmy D., 315 W. Beasley St., Asheboro, N. C.; TERRELL, Larry Leon, 1110 Graham St., Burlington, N. C.; THOMPSON, Edmund Lee, Route 3, Graham, N. C.; THOMPSON, Howard W., 1346 Long St., Burlington, N. C.; THOMAS, Raymond L., 1341 Granville St., Burlington, N. C.; TODD, Thomas J., 1407 Maryland Ave., Durham, N. C.

Fourth row: UNDERWOOD, Donald H., Route 4, Burlington, N. C.; WAGNER, Carston R., Box 222, W. Hillsboro, N. C.; WALKER, Edmund D., Star Route, Box 41, Gibsonville, N. C.; WALKER, Joel W., 607 Pine St., Burlington, N. C., WALKER, Zac T., 1802 Vaughan St., So. Boston, Va.; WALTON, James, III, 518 Hillcrest Ave., Burlington, N. C.; WATSON, A. Clyde, Box 784, Sanford, N. C.; WESLEY, Charles P., 327 Depot St., Roxboro, N. C.

Fifth row: WESTERFIELD, Paul, Route 6, Greensburg, Ind.; WHEELER, Eugene W., Whitsett, N. C.; WHITE, Samuel W., Route 1, Pittsboro, N. C.; WHITESELL, Carl D., Burke St., Gibsonville, N. C.; WHITTEN, Mary Ruth, 108 West Clifford St., Winchester, Va.; WICKER, Harriet, Box 374, Elon College, N. C.; WILKINSON, Larry E., 210 W. Jackson St., Mebane, N. C.; WILLIAMS, William E., P. O. Box 631, Roxboro, N. C.

Sixth row: WILSON, Edward C., Blairs, Va.; WOODHOUSE, Robert M., 1418 Westover Ave., Norfolk, Va.; WRENN, Joan, Route 5, Burlington, N. C.; WRIGHT, Earl V., 2110 Maple Ave., Burlington, N. C.; WRIGHT, Rusus A., 738 Rainbow Ave., Burlington, N. C.; WYRICK, A. Dean, 409 17th St., Va. Beach, Va.; YANCEY, Gordan M., Box 293, Clarksville, Va.

THE SOPHOMORE CLASS

FRESHMAN
INFORMATION

HERE

RECEIVE
REGISTRATIO
FORMS

TURN IN
REGISTRATION
HER

OFFICERS
John Collins
President
Tony Perretti
Vice-President
Joan Nall
Secretary-Treasurer

THE FRESHMAN CLASS

First row, left to right: ABBOTT, Ferebee, 984 Maple St., Henderson, N. C.; ALLEN, Treely, Chester, Va.; ALLISON, Jerry W., 2411 Maple Ave., Burlington, N. C.; ANDREWS, James W., 321 E. Fifth St., Burlington, N. C.

Second row: APPLE, Barbara, Rt. 1, Elon College, N. C.; ATKINS, Carl R., Rt. 3, Hope Valley Rd., Durham, N. C.; AYRES, Thomas F., Jr., Vets. Apt., Elon College, N. C.; BARBER, Amy, Rt. 1, Gibsonville, N. C.

Third row: BARE, Curtis V., 114 St. John St., Burlington, N. C.; BARKER, Van N., Semora, N. C.; BASS, Walter H., Star Route, South Boston, Va.; BATEMAN, Jack E., 509 Oakgrove Dr., Graham, N. C.

Fourth row: BEACHAM, William H., Jr., Sunset Dr., Laurinburg, N. C.; BEDE, John, 2 Wilcocks Rd., Peshewar, Pakistan; BENTHALL, Henen C., Jr., Box N367, Lackey, Va.; BENTLEY, Beverly, 805 E. 7th St., Hopkinsville, Ky.

Fifth row: BERRY, Wallace E., 2121 Elvira St., Fayetteville, N. C.; BIALOUSZ, Robert T., 475 Knox Ave., Monessen, Pa.; BLACKWOOD, Robert A., Rt. 1, Durham, N. C.; BLANCHARD, George T., 1203 W. Harden St., Graham, N. C.

Sixth row: BLAND, Joe D., 401 W. Holt St., Mebane, N. C.; BLAYLOCK, Lea D., 2714 Maple Ave., Burlington, N. C.; BOAS, Nils F., 21 Pleasant St., Middletown, Conn.; BOOTHE, Harry F., Rt. 5, Danville, Va.

First row, left to right: BOSWELL, Rachel, Rt. 3, Burlington, N. C.; BOYER, Lewis A., 952 Woodland Ave., Winchester, Va.; BRADY, John D., Bennett, N. C.; BRAMMER, Juanita, 221 Highland Dr., Leaksville, N. C.; BROADWAY, Donald C., 430 Green St., Burlington, N. C.; BROWN, Don N., Rt. 1, Burlington, N. C.; BROWN, Harrell R., Manning Ave., Elon College, N. C.; BRYAN, Jerry D., Rt. 7, Burlington, N. C.; BRYANT, Ronald G., 602½ E. Covington St., Laurinburg, N. C.; BURCHFIELD, Donald L., Box 8, Barnum Rd., Rocky Mount, N. C.; BURGESS, Robert A., 301 Thornapple St., St. Clair, Mich.; BURCH, Rainey L., Main St., Yanceyville, N. C.

Second row: BURKE, H. Edwin, 1522 W. Davis St., Burlington, N. C.; BURKHOLDER, Judith, Reidsville, Pa.; BUSSINGER, Janet, Box 411, Graham, N. C.; BUTLER, Linda, Rt. 2, Reidsville, N. C.; BUTLER, Margaret, 104 Winchester Dr., Hampton, Va.; CAMERON, Daniel W., Box 204, Aberdeen, N. C.; CAMPBELL, Norma, 416 Maple Ave., Burlington, N. C.; CARTER, Clarence E., 1549 Allbright Ave., Burlington, N. C.; CARTER, Sammie M., 79 10th St., E. Laurinburg, N. C.; CASEY, Ray H., 217 S. Blake Rd., Norfolk, Va.; CASSELL, George J., Reidsville Rd., Rt. 1, Box 347, Leaksville, N. C.; CATHEY, Jack W., 310 Hanover Rd., Graham, N. C.

Third row: CATON, Lynn, 183 N. Spring St., Concord, N. C.; CLARK, J. Edwin, Box 37, Carrboro, N. C.; COATES, Cecil G., Box 282, Roxboro, N. C.; COLE, Charles M., 720 N. Church St., Burlington, N. C.; COLE, John O., Vernon Hill, Va.; COLLINS, John M., 125 W. Ave., Brattleboro, Vt.; CONKLIN, Faydine, 321 Queen's Rd., Sanford, N. C.; COPELAND, J. Winston, Rt. 7, Burlington, N. C.; COX, Sara, Rt. 5, Sanford, N. C.; CRABTREE, Dewey, L., Rt. 1, Graham, N. C., CRAWFORD, Sue, Rt. 1, Chapel Hill, N. C.; CROUSE, Foy E., 1509 5 Hawthorne Rd., Winston-Salem, N. C.

Fourth row: CRUMPTON, John C., Rt. 4, Roxboro, N. C.; DALOLA, Albert J., 126 Clinton Ave., Cortland, N. Y.; DAVIDSON, William W., Jr., 732 Timber Branch Dr., Alexandria, Va.; DAVIS, Martha, 3405 Tallyho Lane, Madison, Wis.; DICKERSON, Gerald R., 905 King St., Burlington, N. C.; DICKEY, L. Glendale, Rt. 3, Burlington, N. C.; DODSON, Nancy, Rt. 2, Liberty, N. C.; DONAHUE, Errol J., 1119 W. O. V. Ave., Norfolk, Va.; DORTCH, Nancy, 2101 Dumbarton Rd., Richmond, Va.; DOWD, F. Raymond, Box 373, Elon College, N. C.; DRUMMOND, Jack W., 326 Albright Ave., Graham, N. C.; DURHAM, Drexel G., N-4 Mayfair Apts., Burlington, N. C.

Fifth row: ELLIS, Barbara, Rt. 7, Forest Dr., Burlington, N. C.; EVERTON, Gerald T., Rt. 4, Box 56, Norfolk, Va.; FARLES, William S., Spring St., Ext., Hamlet, N. C.; FAUCETTE, James F., Rt. 1, Brown Summit, N. C.; FAULKNER, Harold R., Rt. 2, Snow Camp, N. C.; FERRELL, Myrtle, 2115 Englewood Ave., Durham, N. C.; FISK, Suzanne, North St., Montague, Mass.; FLINCHUM, William O., Box 535, Carthage, N. C.; FOOR, Lois, Rt. 1, Everett, Pa.; FORBES, Nancy, 127 Oakland Ave., Leaksville, N. C.; FULCHER, Joan, Box 502, Haw River, N. C.; FUQUA, Larry W., Rt. 4, Burlington, N. C.

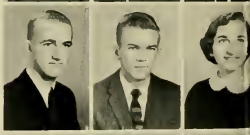

Sixth row: GILLIAM, James C., 304 Grove Park, Trail 1, Burlington, N. C.; GILLISPIE, Robert V., 412 Virginia Ave., Draper, N. C.; GORDON, Faye, 218 Grace St., Suffolk, Va.; GRAHAM, Robert V., 319 Albany St., Burlington, N. C.; GRAVES, William L., Rt. 1, Burlington, N. C.; GRAVITT, Hugh M., Rt. 1, Box 28, Virgilinia, Va.; GRIFFIN, Hannah Wise, Rt. 2, Windsor, Va.; GREENE, Betty, Box 83, Elon College, N. C.; HALL, Charles G., Jr., Rt. 1, Box 240, Stoneville, N. C.; HAMLET, Stephen B., Jr., Woodland Park, Reidsville, N. C.; HARMON, Carl M., Jr., 502 Mendel Terrace, Graham, N. C.; HARRIS, Donald H., Rt. 4, Burlington, N. C.

Seventh row: HARRISON, Robert M., 118 Rocky Knoll Cr., Greensboro, N. C.; HARVEY, Robert L., Rt. 1, Burlington, N. C.; HAVERLAND, William G., 1511 Morningside Ave., Burlington, N. C.; HAWKS, Charles W., Jr., Churchland, Va.; HIGGS, James F., Jr., 412 E. Pall Mall St., Winchester, Va.; HOFER, William H., 308 Trail 4, Grove Park, Burlington, N. C.; HOFFMAN, Victor H., 7439 Elizabeth Rd., Melrose Pk., Philadelphia 26, Pa.; HOLDER, Billy G., Star Route, Carthage, N. C.; HOLMES, Richard P., Rt. 1, Box 40, Bolton, N. C.; HORN, James H., 612 Fix St., Burlington, N. C.; HORTON, Coy J., 1705 Highview St., Burlington, N. C.; HOVATTER, William D., Roxboro, N. C.

Eighth row: HOYT, Allen G., 228 Fairview Ave., Mt. Airy, N. C.; HUDSON, N. David, 1466 Kempsville Rd., Norfolk, Va.; HUGHES, Hilda, Rt. 2, Elon College, N. C.; HUYBERT, Dorothy, 215 Sir Oliver Rd., Norfolk, Va.; ISLEY, Daniel R., Rt. 1, Graham, N. C.; ISLEY, Ervin F., Rt. 3, Burlington, N. C.; JACKSON, Patricia, 2332 S. Scales St., Reidsville, N. C.; JOHNSON, Alfred G., 1308 Tucker St., Burlington, N. C.; JOHNSON, Ansel P., Box 268, Liberty, N. C.; JOHNSON, Barbara, 530 Climax St., Graham, N. C.; JOHNSON, Virginia, Rt. 2, Mebane, N. C.; JOHNSON, Rachel, Rt. 3, Box 211, Siler City, N. C.

THE FRESHMAN CLASS

THE FRESHMAN CLASS

First row, left to right: JOHNSTON, Arthur, Rt. 1, Rising Son, Md.; JONES, J. Travis, 1410 Pinecraft Rd., Greensboro, N. C.; JONES, Johanna, 108 Rolling Road, Burlington, N. C.; JONES, Lacy W., Bennett, N. C.; JORDAN, L. Selden, 712 Askew St., Burlington, N. C.; JOYCE, Ann, Rt. 2, Ridgeway, Va.; JOYNER, Martha, Rt. 3, Box 668D, Suffolk, Va.; JULIAN, Mary Ellen, 3402 High Point Rd., Greensboro, N. C.; KEITH, Sandra, 737 Flamingo Dr., W. Palm Beach, Fla.; KELLY, Steve F., Rt. 3, Hope Valley Rd., Durham, N. C.; KEOGH, John M., Rt. 7, Burlington, N. C.; KIDD, Lane M., Rt. 1, Timberlake, N. C.

Second row: KING, Robert L., Supply, N. C.; KING, Roger W., Rt. 4, Box 163, Durham, N. C.; KIVETTE, Rebecca, Box 32, Ramseur, N. C.; KLEEBERG, Fred P., Rt. 1, Burlington, N. C.; KLEEBERG, Richard S., Rt. 1, Burlington, N. C.; KOENIG, John L., 1700 Lynnwood Dr., Havertown, Pa.; LAMB, Annie, Rt. 1, Brown Summit, N. C.; LANCASTER, W. Dexter, 225 Rolling Rd., Burlington, N. C.; LANKFORD, Winifred N., 605 S. Sellars Mill Rd., Burlington, N. C.; LEA, Ted M., 523 E. Willowbrook Dr., Burlington, N. C.; LEWIS, Loren G., Jr., 1613 W. Davis St., Burlington, N. C.; LIBBY, L. Williams, Quantens 33, Naval Air Station, Quonset Pt., R. I.

Third row: LILES, Anita, 458 Ridgecrest Rd., Atlanta, Ga.; LING, Chai Seng, Methodist Church, Sibu, Sarawak; LIVELY, Ella, 1776 S. Scales St., Reidsville, N. C.; LONG, Frances, Prospect Hill, N. C.; LONG, Lacy B., Hurdle Mills, N. C.; LOWTHER, John, Box 45, Leaksville, N. C.; LOY, Forrest D., 1103 N. Main St., Burlington, N. C.; MADREN, T. Wayne, 1207 Bradley St., Burlington, N. C.; MANESS, Bobbie D., Box 534, Gibsonville, N. C.; MAREK, Joan, 75 Malapardis Rd., Morris Plains, N. J.; MARTIN, Alan R., Box 310-A, Liberty, N. C.; MATLOCK, Judith, Yanceyville, N. C.

Fourth row: MATLOCK, Nina, Box 486, Elon College, N. C.; MAY, Richard A., 611 W. Davis St., Burlington, N. C.; McCAULEY, Gene R., 1823 W. Davis St., Burlington, N. C.; McDANIEL, E. Ray, 511 Flanner St., Burlington, N. C.; McQUADE, Jo, 51A. Ave., Richwood, W. Va.; McPHERSON, Chloe Dean, Rt. 6, Burlington, N. C.; MEDARIS, Rae, Tabb, Va.; MEDLOCK, Joseph P., Jr., Rt. 1, Tobaccoville, N. C.; MELGARD, Patricia, DeSoto Ave., Symrna, Fla.; MICHAEL, Nancy, Rt. 1, Box 368, Gibsonville, N. C.; MICHAEL, Paul W., Rt. 2, Elon College, N. C.; MICHAUD, Patricia, 313 Sachem Dr., Forest Hgts., Md.

Fifth row: MINCEY, William T., Rt. 1, Hillsboro, N. C.; MINTON, Larry C., 1008 Fair St., Burlington, N. C.; MOORE, Judith, 2914 Shannon Rd., Durham, N. C.; MORRISON, Roberta, 151 Four Mile Rd., W. Hartford, Conn.; MOSER, David L., 206 Penny St., Garner, N. C.; MUMPOWER, Carole, 839½ Spruce St., Winchester, Va.; MURRAY, H. Earl, Jr., Berlin, Md.; MURRAY, Julia, 410 Tarpley St., Burlington, N. C.; NEWBY, Glenda, Rt. 1, Gibsonville, N. C.; NORTON, Eula Mae, Box 1237, Burlington, N. C.; OLIVE, Joyce, Yanceyville, N. C.; OVERBY, Carl G., Rt. 4, Reidsville, N. C.

Sixth row: PARKER, William J., Rt. 1, Holland, Va.; PARKERSON, Mary, Vets Apts., Box 792, Elon College, N. C.; PARROTT, Kay, 404 Trail 2, Grove Park, Burlington, N. C.; PATTERSON, Lacala, Rt. 1, Burlington, N. C.; PAYNE, James F., 1040 N. Main St., Burlington, N. C.; PETTY, Linda, Woodland Dr., Elon College, N. C.; PERFETTI, Anthony, 122 Elm St., Cortland, N. C.; PITTARD, Donald P., Rt. 1, Nelson, Va.; PRITCHARD, David, 130 S. Williamson St., Burlington, N. C.; PROCTOR, J. Bernice, Hillandale Rd., Durham, N. C.; PUGH, Cleo W., Box 259, Liberty, N. C.; QUAKENBUSH, Benny H., Rt. 3, Graham, N. C.

Seventh row: RACKLEY, Cecil L., Box 253, Independence, Va.; RASH, Eileen, 2307 Orcutt Ave., Newport News, Va.; RAYBURN, Charles B., Jr., 3920 Krick St., Norfolk, Va.; REYNOLDS, Bradford, Holt St., Elon College, N. C.; RIDER, Rebecca, Rt. 3, Graham, N. C.; ROACH, Rita, Rt. 1, Brown Summit, N. C.; ROBERTS, Carlton C., Dolphin, Va.; ROBERTS, Lula, Dolphin, Va.; RUNNELS, C. David, Jr., Rt. 1, College Court, Suffolk, Va.; SANTOS, Cecilia, Real Grandeza 281, Rio de Janeiro, Brazil; SCOTT, Douglas, Sherron St., Durham, N. C.; SEMPLE, Stuart W., 157 Warren St., Waterburg, Conn.

Eighth row: SHARPE, George D., Rt. 2, Snow Camp, N. C.; SISLER, David L., 102 W. Hart St., Winchester, Va.; SMALL, Lynn H., Star Rt., Gibsonville, N. C.; SMITH, Charles G., Rt. 1, Box 224, Gibsonville, N. C.; SMITH, Karen, Rt. 1, Brown Summit, N. C.; SMITH, Margaret, 2943 Chapel Hill Rd., Graham, N. C.; SMITH, Richard V., 617 Aconn St., Burlington, N. C.; SMITH, W. Milton, 1119 S. Main St., Burlington, N. C.; SMITH, William M., Etlan, Va.; SOMERS, Daniel E., Rt. 2, Elon College, N. C.; SOMERS, Vera, Rt. 2, Elon College, N. C.; SQUIRES, Glenda, Rt. 5, Burlington, N. C.

First row, left to right: STALLINGS, William D., 1817 S. Miami Blvd., Durham, N. C.; STANCO, Robert, 43 Bayberry Rd., Cheshire, Conn.; STARNES, Nancy, 201 Holt St., Graham, N. C.; STEELE, Larry G., Gilbreath St., Graham, N. C.

Second row: STUCKEY, R. Gailes, 707 Maple Ave., Burlington, N. C.; SUDDITH, Roger, Jr., Halifax, Va.; SUMNER, Herbert, 325 Hall Ave., Burlington, N. C.; SWAGIN, Warren H., 2103 McKinney St., Burlington, N. C.

Third row: SWALTNEY, Robert, 2945 Chapel Hill Rd., Durham, N. C.; TAYLOR, Janice, 614 Atwater St., Burlington, N. C.; TAPP, Tullie L., Rt. 1, Efland, N. C.; TROY, Robert J., 5115 Central Ave., Burlington, N. C.

Fourth row: TULLOCK, J. Lee, Box 994, Burlington, N. C.; TYSON, Kaye, Box 106, Oak City, N. C.; UDWARY, Karl, 1629 Woodlawn Ave., Burlington, N. C.; VANCLEVE, John R., 807 Bancroft Rd., Erie, Pa.

Fifth row: VELIE, Claire, 14 Aigburt Rd., Towson 4, Md.; WAGGONER, Sherron, Rt. 2, Graham, N. C.; WALKER, Esther, Rt. 3, Burlington, N. C.; WALKER, Lila, Rt. 3, Burlington, N. C.

Sixth row: WARD, Beverly, Rockville, Conn.; WATERS, William B., 1112 McDonough St., S. Norfolk, Va.; WATSON, Winnie Anne, 307 McIver St., Sanford, N. C.; WAYNICK, Linda, 508 Dick St., Gibsonville, N. C.

Seventh row: WEST, William H., Jr., Henderson, N. C.; WICKER, Harold L., Box 374, Elon College, N. C.; WILKINS, Mary Helen, Box 9, Virgilina, Va.; WILLETT, Robert B., 1000 Neal St., Greensboro, N. C.

Eighth row: WILLIAMS, M. Ray, Jr., 909 Rainey St., Burlington, N. C.; WOMBLE, Arthur W., Rt. 1, Chapel Hill, N. C.; WOOD, Sandra, 224 Hanover Rd., Graham, N. C.; ZELLERS, Jean, 200 Putnam Dr., Derby, N. Y.; ZIMMERMAN, L. Wade, Rt. 1, Brown Summit, N. C.

"Remember"

Basketball
Tonight
Elon vs Catawba
8:00
Chemisty Club
Meeting
Friday evening
7:30
Come and go with
the SCA to the
Planetarium
Sunday Night
8:00

ORGANIZATIONS

Patricia Coghill
Co-editor

Nancy Lemmons
Co-editor

John F. West
Sponsor

THE PHI-PSI-

—This one is awful—discard.
—No, Keep it. The ideas are fair, and it can be revised.
—This picture is perfect.
—Granted, it is good, but one member of the team is absent.

These are familiar sounds coming from the PHI PSI CLI office. Many long hours have been spent by the staff trying to record lasting memories of the year 1957-1958 for you, the students of Elon College. More than once it was a temptation to give up; but now

Frances Kittrell
Mary Lou Booth
Kay Hughes
Typists

Marion Glasgow
John McLauchlin
Sports Editors

J. E. Robbins, Jr.
Photographer
N. Y. I.

J. G. Alston, Jr.
Linda Simpson
Feature Editors

CLI STAFF

that we look back on all of our efforts, it has been most rewarding. We hope that when you look at these pages in years to come, you will be proud to say, "I was there—living, laughing, learning, and loving every happy moment!"

It might be of interest to know that the PHI PSI CLI was begun by three literary societies on the campus. By 1913 the Philologian, Psiphelian, and Clio Literary Societies were the most important organizations at Elon; and it was they who first engineered the publication of an annual, to be carried on by the students ever since.

Louis Wilkins
Yvonne Winstead
Copy Editors

Stuart Fyke
Business Manager

Luther Byrd
Advisor

Chuck Oakley
Editor

John Biggerstaff
Assistant Editor

Bill Walker
Sports Editor

Walter Edmunds
Assistant Editor

MAROON

First row, left to right: Ann Joyce, Ann Minter, Marianne McEvoy, Jackie Williamson. **Second row:** Richard Lashley, Jo McQuade, Richard Guite, Ruth Geary, Henry Walters, Dixie Edwards, Ladson Cubbage, Elizabeth Morris, Bob Orr, Charles Foster, Jane Robinson,

Worden Updyke
Press Operator

AND GOLD

Barbara Ellis. **Third row:** Lloyd Farthing, Jack Sutton, Frank DeRita, Mal Bennett, Robert Hall, Paul Heath, Bob Rickover, J. G. Alston, Jr.

On a jaunt around the campus of Elon, we can't miss dropping around by the MAROON AND GOLD confines now occupying part of the old dining hall. Here we find the bi-weekly hustle and clamor accompanying the latest publication of the MAROON AND GOLD, our college newspaper. Amidst the roar of the rolling presses and the clickety-clack of the linotype machine, we probably would spot Professor Byrd devoting his invaluable time and assistance setting the type; Chuck Oakley proof-reading "Under the Oaks," "On the Campus," or an editorial; or "Square" Edmonds making apologies on bended knee for the tardiness of his "Around with Square"—not to mention the many other behind-the-scene workers.

We shall always appreciate and remember those fortnightly publications of the college paper since they inform us of the recent happenings at Elon.

John F. West
Advisor

The ability to express one's self understandably and interestingly is born in some —created in others.

In creative writing class, students endeavor to master the ability to transmit to others their thoughts of fiction and fact in an interesting and informative manner.

Their efforts are published for your enjoyment in Elon's annual magazine, "The Colonnades."

COLONNADES

First row, left to right: Nancy Green, Don Kimrey, John Frost, Doris Grissom. **Second row:** Arch Hooper, Gary Farmer, H. J. Douglas, Lloyd Farthing, J. F. West, sponsor, Wayne Rudisill, Richard Lashley, Jerry Loy.

First row, left to right: Betty Lu White, Joyce Myers, Mary Lou Booth, Dottie Apple. Second row: Dwight Moore, Charles Bivins, Linwood Hurd, Dave Horn, Lacy Hall, Guy Lambert. Third row: John Biggerstaff, Edward Abercrombie.

PHILOSOPHICAL SOCIETY

Some students possess an insatiable curiosity and burn with the desire to answer the seemingly unanswerable. Because their knowledge never seems quite adequate to explain their world, they become engaged in a restless pursuit for a Higer Knowledge.

These students, guided by Dr. F. E. Reynolds and Dr. W. T. Blackstone, have united to conduct weekly and monthly seminars, often inviting learned men to speak and aid them in their pursuit of knowledge—thus is the origin and purpose of the Elon College Philosophical Society.

The Chemistry Club is composed of student affiliates of the American Chemical Society. The club strives to create interest in the chemical and medical fields. Several guest speakers, acquired through the Collegiate Academy of North Carolina, address the group each year.

CHEMISTRY CLUB

First row, left to right: Dr. Paul Cheek, John McLauchlin, Robert Jones, Mary Ann Turner, Claude Dover, Professor Roy Epperson, Chris Peterson. Second row: Bill Oliver, Ken Dudley, Carl Burke, J. G. Alston, Jr., Jerry King.

THE ELON COLLEGE CHOIR is an organization of students from both the Department of Music and the College at large who enjoy choral singing.

Its first purpose was to furnish music for the regular Sunday services of the college church and for week-day chapel services. This remains the primary purpose of the organization; however, its fame has spread and each year members of the Elon College Choir travel over 3,000 miles presenting programs of sacred music in many of the leading cities of the Atlantic states.

At the present time, the choir, in addition to its Sunday duties at the College, present three major oratorios each year, including "The Messiah," which, in the twenty-fourth consecutive annual performance during the Christmas season, has become one of the outstanding musical events of the state.

In addition to numbers by the entire group, the choir programs include solos and work by various small ensembles, resulting in performances which are varied and interesting without sacrificing musical excellence.

FLETCHER MOORE, Chairman of the Department of Fine Arts, is a graduate of Elon College. While a student at Elon, he won first place in both piano and organ in the South Atlantic District, comprising the Carolinas, Georgia, and Florida, in the Student Musicians Contest, sponsored by the National Federation of Music Clubs. Mr. Moore continued his study at the Juilliard School with Sascha Gorodnitzski. After completing work for a Master of Arts degree from Teachers College, Columbia University, he did work in piano with Dr. Guy Maier in California and Robert Pace in New York.

Mr. Moore has completed requirements for an Ed. D. from Teachers College, Columbia University, where he is now a member of the Summer-school piano faculty. He is also North Carolina Chairman of Junior Federation Festivals, participated in by approximately sixteen hundred young musicians each spring from every section of the state.

JOHN WESTMORELAND received his undergraduate study under the direction of Fletcher Moore at Elon College. After completing work for a Master of Arts from Teachers College, Columbia University, he returned to Elon College as a member of the music faculty.

Mr. Westmoreland continued his studies at the Juilliard School of Music; University of Southern California; and New York University.

During the summer of 1951 he received a Diploma in Conducting from the School of Music and Fine Arts, Fontainebleau (France), where he was a student of Nadia Boulanger. During his study there, Mr. Westmoreland won the Lili Boulanger Prize and a First Prize in Conducting.

Mr. Westmoreland returned to the Elon campus in the fall of 1955 after a year's leave of absence, during which time he was a Fulbright Scholar at the Academy of Music in Vienna, Austria and a private student with Dr. Hugo Zelzer of the University of Vienna. During the Spring of 1955, he made an appearance as Conductor in a Concert of Choral and Orchestra Music at the Concert House in Vienna.

ELON COLLEGE CHOIR

First row, left to right: Mary Ann Johnston, Harolyn Hanford, Dottie Apple, Tommie Boland, Eileen Rash, Claire Velie, Ikey Tarleton, Mary Ruth Whitten, Elizabeth Shoffner. **Second row:** Ella Lively, Hannah Wise Griffin, Sandra Keith, Anne Bass, Lois Jean Grizzard, Linda Petty, Dorothy Keck, Nancy Stephenson, Rose Marie Gilliam. **Third row:** Jane Keck, Winnie Ann Watson, Douglas Scott, Ray Thomas, Tommy Griffin, Vernon Joyner, Bill Turner, John Collins, Mary Helen Wilkins, Lorene Moore. **Fourth row:** Bill Burgess, Eddie Robbins, Albert Von Doenhoff, Douglas Harris, James Compton, Wynn Riley, Hugh Gravitt, Johnny Meadows, David Sorrell, Joe Shoffner, Walter Bass.

Left to right, first row: Laura Little, Beverly Bentley, Margie Putman, Carl Burke, Lula Roberts, Sarah Barringer, Kay Tyson. **Second row:** Tommy Griffin, Yvonne Gearhart, Sylvia Sims, Jo McQuade, Mary Helen Wilkins, Judy Burkholder, Nina Matlock, Tommy Boland, Eddie Robbins. **Third row:** Ed Greene, John D. McLauchlin, Doug Albert, Doug Scott, Linwood Hurd, Louis Boyer, Ed Boelte, Charles Wesley, Walter Bass, Al Roberson, John McCombs. **Fourth row:** James Payne, Ben Ellis, Foy Crouse, David Wall, David Sorrell, Eldridge Matkins, Eddie Burke, Wynn Riley, Bill Neil, Grady Radford, John Shepherd, Zac Walker. **Not pictured:** Terry Clem, Max Stinback,

ELON COLLEGE

Cheerleaders

The cheerleaders have worked hard and long this year to build up Elon's school spirit. They have shared many great moments as well as many sad moments with the teams. Through hard work and faithfulness, they have done a great part in cheering the Elon Christians on to numerous victories and boosting their morals.

First row: Jane Davis. **Left to right, Second row:** Louan Lambeth, Pat Chrismon, head; Jackie Williamson, Carol Earle. **Third row:** Ann Minter, Faye Weaver, Norie Luce. **Not pictured:** Bob Orr.

Carl Whitesell, Patsy Truitt, Donald Harris, Richard Smith, Eileen Rash, Terry Tickle, Jerry Crompton, Jimmy Curles.

The 1958 Elon College Band has again had a most successful year of keeping Elon in good spirits. The football games on those cold nights . . . the bus trips . . . the "Homecoming Parade" . . . the inauguration of our president, Dr. Danieley . . . the concert . . . and of course, last but far from least, our cute majorettes who did a wonderful job this year will long be remembered.

BAND

Majorettes

First row, left to right: Laura Little, Barbara Ellis, head; Kay Tyson. **Second row:** Sarah Barringer, Beverly Bentley. **Third row:** Lula Roberts, Margie Putman.

Bill Neil
Assistant Band Director
Professor Dewey Stowers
Band Director
Carl Burke
Drum Major

THE ELON

Left to right, first row: Ikey Tarleton, Winnie Watson, Martha Davis. Second row: Dottie Apple, Boots Kidd, Sandra Keith, Mary Ann Hartwell. Fourth row: Sylvia Sims, Ann Minter, Yvonne Winstead, Stuart Fyke. Fifth row: Dan Porter, Linwood Hurd, Wayne Rudisill, Sam White, Billie Faye Barrett, Chuck Oakley. Sixth row: Guy Lambert, Gordon Yancey. Standing: Professor Melvin Wooten.

"I wonder what play they're presenting this Thursday evening?" Here's a familiar question asked on the campus here at Elon. It, of course, has reference to the Elon Players.

We feel very proud of the fact that we offer an evening's entertainment every Thursday night at 8:30 p.m. in Mooney Chapel Theater and sincerely hope that we have in some small way enriched the lives of all who have supported us throughout this year. May we thank you.

Not only did you support our weekly presentations, but also our four major productions, "The Happiest Days of Your Life," "All My Sons," "The Crucible," and our final production. All the actors and actresses, stage hands, publicity agents, and Dramatic Arts majors are looking forward to next year with great enthusiasm. We hope we can live up to your kind words of encouragement and perhaps present your favorite play sometime during the year. See you around, huh?

PLAYERS

Left: "All My Sons" by Arthur Miller.
Above: Applying make-up to "Mr. Pond" a character from "The Happiest Days of Your Life."
Right: A scene from our regular Thursday evening presentations.

First row, left to right: Mary Lou Booth, Teddy Standley, Kenneth Rogers, Yvonne Gearhart, Grant Burns, Faye Gordon, Lois Floor, Douglas Albert. **Second row:** Lynn Caton, Judy Burkholder, Kay Hughes. **Third row:** Louis Wilkins, Hannah Wise Griffin, Ella Lively, Sue Fisk, Beverly Ward, Claire Velic, Dave Horn, Tommy Griffin, Jim Humphrey, Rev. W. J. Andes. **Fourth row:** Patricia Coghill, John Bede, Said Gharavi, John Ling, Joyce Myers.

The Student Christian Association, better known on the campus by the initials S. C. A., is an organization of college students and faculty members. Any student enrolled in Elon is eligible for membership.

In order to provide a well rounded program, the S. C. A. functions through three commissions, which are as follows: Religious Life, World Order, and Campus Affairs. Through these Commissions, the S.C.A. seeks to promote Christian worship, study, and fellowship among the students.

Louis Wilkins ..... President
Joyce Myers ..... Vice-President
Mary Lou Booth ..... Secretary
Jim Humphrey ..... Treasurer
Chairman of
Campus Affairs ..... Mary Ann Hartwell
World Order ..... Patricia Coghill
Religious Life ..... Bill Joyner

STUDENT CHRISTIAN ASSOCIATION

Left to right, front row: Faye Gordon, Anne Bass, Jeanne Zellers, Yvonne Gearhart, Dale Herbert, Judy Burkholder. **Second row:** Beverly Ward, Mary Ann Hartwell, Lois Foor, Joyce Myers, Sue Fisk, Patricia Coghill, Mary Lou Booth. **Third row:** John Ling, Lafayette Wilkins, Rex Thomas, Bob Hultman, Bill Neil, Dr. F. E. Reynolds, Louis Wilkins, Grant Burns, Dwight Moore, Bill Joyner, Douglas Albert.

Bill Joyner	President
Joyce Myers	Vice-President
Mary Booth	Secretary
Grant Burns	Treasurer

The Ministerial Association is composed of students who are interested in Christian Service vocations.

The purpose of the group is to give its members a better insight into the various fields and opportunities in Christian service. The Association provides good fellowship, with many varied activities aimed at developing leadership.

MINISTERIAL ASSOCIATION

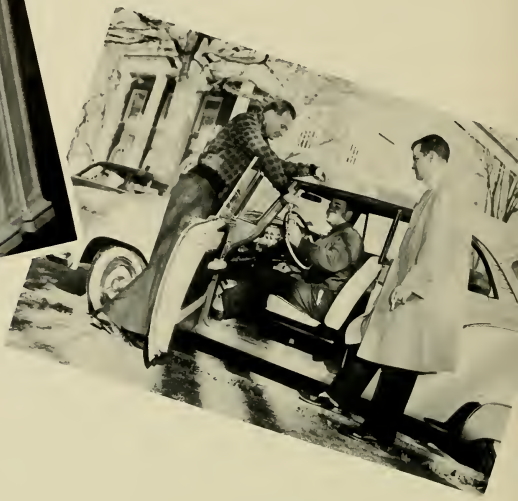

DAY STUDENTS' ORGANIZATION

The Day Students' Organization is composed of all students who do not live on campus but commute from surrounding areas. Being able to travel to college allows many people to work as well as attend classes. Nearly five hundred people come to Elon who attend classes but do not live on the campus. These students form the largest organization at Elon. The Day Students' Organization is designed to bring day students together in order to look after their interests as far as student government, student affairs, and social affairs are concerned. The organization meets whenever a matter of business must be considered. The members of this group take an active part in all aspects of Elon College life.

OFFICERS

Lacy Hall ..... President
Bob Orr ..... Vice-President
Dot Keck ..... Secretary
Bill Oliver ..... Treasurer

First row, left to right: Robert Kopko, Tony DeMatteo, Jack Henderson, Ronnie Kinsley, Bob Stauffenberg, Richard Bradham. Second row: Frank DeRita, Harry Faust, Ladson Cubbage, Lynn Newcomb, Maurice Brosky. Third row: Jim McClure, J. B. Vaughn, Joey DelGais, Larry Bulla, Gilbert Watts, Bob Hendricks. Fourth row: George Allen, Tony Carcaterra, Gary Henson.

"E" MEN'S CLUB

The "E" Men's Club is an organization composed of students who have earned the block "E" for participation in football, basketball, baseball, or tennis. Their main function is handling the internal affairs of all athletic events, including the supplying of ushers, selling of programs, and running the concessions. The object of this organization is to co-ordinate the activities of the athletes to a single, useful function through service to the school.

J. B. Vaughn_____President
Tony Carcaterra_____Vice-President
Joey DelGais____Secretary-Treasurer

DORMITORY LIFE

Bull session.

Test tomorrow?

Food!

FRATERNITIES AND SORORITIES

First row, left to right: Ann Minter, Tau Zeta Phi; Margie Putman, Delta Upsilon Kappa; Patsy Taylor, Pi Kappa Tau; Lannie Wright, Beta Omicron Beta. **Second row:** Bob Hendricks, Sigma Phi Beta; Steve Mauldin, Kappa Psi Nu; Bob Bennett, Alpha Pi Delta; Carlton Grove, Iota Tau Kappa.

PAN-HELLENIC COUNCIL

The Pan-Hellenic Council is the organization on campus which has as its main purpose creating harmony and better understanding between the fraternities and sororities at Elon College.

At the beginning of the year, the group met to elect a president and secretary. It is the duty of the president to preside at all meetings and to act as spokesman to the faculty whenever it is necessary. The duties of the secretary are to record all events occurring at the meetings held each Thursday and to write any information needed for the MAROON AND GOLD.

At Christmas the Council works with the Alpha Pi Delta fraternity in sponsoring the annual Elon Orphanage Party which was held this year in the Student Union.

Another task undertaken by the Council is the planning of the rushing period conducted in the spring and fall.

The Pan-Hellenic Council is indeed instrumental in the success of the activities conducted by the fraternities and sororities on the campus of Elon College.

Carl Burke
President

Bob Orr
Joe Simone
Vice-Presidents

Guy Lambert
Secretary

Jim Compton
Treasurer

Dr. James M. Hess

Mr. John Graves

Mr. Sam Webster

Dr. W. M. Brown

SENIORS: John Biggerstaff, Carl Burke, Stanley Carey, James Compton, Vernon Joyner, Claude Moore, Robert Orr, Eddie Robbins, Joe Simone. JUNIORS: Ronald Bergman, James Biggerstaff, Carl Fuller, Charles Howell, Guy Lambert, John McLauchlin, Bill Oliver, Grady Radford, Bob Wilkins. SOPHOMORES: John Avila, Donald Braxton, Franklin Dover, Louis Duke, Linwood Hurd, Wynn Riley, Ed Wilson, Gordon Yancey. FRESHMEN: Walter Bass, Douglas Scott.

SIGMA MU SIGMA

PI KAPPA TAU

Mrs. Janie Evans

Linda Simpson
President

Barbara Spinks
Vice-President

Helen Meredith
Secretary

Margie Lewis
Treasurer

SENIORS: Dorothy Jessep, Helen Meredith, Barbara Spinks. JUNIORS: Dottie Apple, Linda Simpson, Ikey Tarleton, Patsy Taylor. SOPHOMORES: Ruth Geary, Margie Lewis, Clarice Moore, Joan Wrenn.

Bryant Emory
President

Jackie Joyce
Vice-President

Jim Humphrey
Secretary

Jim Holland
Treasurer

Mr. James Sartin

SENIORS: Bob Blanchard, Charles Holt, Jerry Loy, Roger McMillan, Turner Winston. JUNIORS: Bryant Emory, Bob Mercer, Bill Mullins, Grant Oakley. SOPHOMORES: Jim Holland, George Howey, Jim Humphrey, Dan Mangrum, Dean Wyrick, Stuart Semple.

ALPHA PI DELTA

TAU ZETA PHI

Mrs. Oma Johnson

Mrs. Betty Wooton

Louan Lambeth
President

Mary Ann Turner
Vice-President

Tommie Boland
Recording Secretary

Betty Earp
Corresponding Secretary

Becky Hatch
Treasurer

SENIORS: Doris Gaddis, Kathryn Moseley. JUNIORS: Tommie Boland, Janet Burge, June Jackson, Louan Lambeth, Elizabeth Shoffner, Mary Ann Turner, Peggy Zimmerman. SOPHOMORES: Billie Faye Barrett, Carol Earle, Betty Earp, Becky Hatch, Kay Hughes, Laura Little, Jean Loy, Marianne McEvoy, Ann Minter.

Leigh Wills
President

Wayne Taylor
Vice-President

Steve Mauldin
Secretary

Robert Skinner
Treasurer

Mr. Clyde McCants

Mr. Roy Epperson

SENIORS: J. G. Alston, Eugene Harrell, Harold Harris, Chuck Oakley, Chris Peterson, Dan Porter, Robert Rickover, Leigh Wills. JUNIORS: Ken Dudley, Larry Gregg, Wayne Taylor. SOPHOMORES: Bill Branche, Jim Fentress, Steve Mauldin, Robert Skinner, Lacy Slayton, Zac Walker.

KAPPA PSI NU

BETA OMICRON BETA

Mrs. John Williams

Mrs. Michael Tunnicliffe

Nancy Lemmons
President

Martha Langley
Vice-President

Jean Coghill
Secretary

Katie Langley
Treasurer

SENIORS: Jean Coghill, Patricia Coghill, Nancy Lemmons, Carole Medlin, Rosaline Toney, Yvonne Winstead, Lannie Wright. JUNIORS: Ann Bass, Martha Langley, Joyce Myers, Elizabeth Updyke. SOPHOMORES: Pam Dofflemyer, Marion Glasgow, Dale Herbert, Frances Kittrell, Katie Langley, Elizabeth Morris.

Robert Stauffenberg
President

Jon Hall
Vice-President

George Allen
Secretary

Tom Shepperson
Treasurer

Mr. Joe Bryson

Dr. William Blackstone

SENIORS: Richard Bradham, Harold Ellen, Jon Hall, Marion Hargrove, Ronald Kinsley, Bob Stauffenberg. JUNIORS: Joey DelGais, Harry Faust, Nicholas Flemming, Gilbert Gates, Gene Rhodes. SOPHOMORES: George Allen, Larry Bulla, Carlton Grove.

IOTA TAU KAPPA

DETA UPSILON KAPPA

Mrs. Charles Griffin

Miss Lila Newman

Jackie Williamson
President

Gaynelle Branton
Vice-President

Joyce Yancey
Secretary

Norie Luce
Treasurer

SENIORS: Gaynelle Branton, Pat Chrismon, Nancy Goforth, Sylvia O'Connell, Jeanne Payne, Shirley Sorrell, Faye Weaver, Charlotte Williamson, Jackie Williamson. JUNIORS: Norie Luce, Rebecca Matthews, Barbara Thomas, Joyce Yancey. SOPHOMORES: Vivian Franks, Donnie Holmes, Malinda Jones, Barbara McCauley, Margie Putman.

Nick DeSibio
President

Ralph Carmines
Vice-President

Maurice Brosky
Recorder

Robert Ruggeri
Treasurer

Francis Stump
Parliamentarian

Mr. Dewey Stowers

SENIORS: John Apessos, Ladson Cubbage, Anthony DeMatteo, Robert Hendricks, Robert Kopko, Richard McCarthy, Lynn Newcomb, Robert Ruggeri, Francis Stump. JUNIORS: Vincent Bujan, Anthony Carcaterra, Morris DeMatteo, Nicholas DeSibio, James DiPerna. SOPHOMORES: Maurice Brosky.

SIGMA PHI BETA

First row, left to right: Sara Summers, Rachel Johnson, Sue Crawford, Nancy Forbes, Anita Liles, Ferebee Abbott, Kay Parrott, Nancy Starnes. Second row: Karen Smith, Rita Roach, Amy Barber, Annie Lee Lamb, Betty Green, Patricia Melgard, Margaret Walker, Rebecca Kivett, Cecilia Santos. Third row: Ella Lively, Mrs. Tessie Taylor, sponsor; Sara Wells, Judy Matlock, Joyce Olive, Nancy Dodson, Lynn Caton, Sara Cox, Juanita Bremmer, Sandra Hughes, Rebecca Rider. Fourth row: Mrs. Frances Longest, sponsor; Jerry Allison, Lacy Long, Dan Porter, Judy Murray, Carol Earle, Rachel Boswell, Linda Petty, Joan Nall, Barbara Apple, Janie Smith.

BETA CHI EPSILON

The Beta Chi Epsilon Sorority is an organization composed of students enrolled in the Business Education Department. It offers an opportunity for business students to become a member of a group with common interests.

During the course of the year, the members try to prepare themselves to take their place in the business world by learning and practicing better office methods. Guest speakers are invited from different business firms to meet with the sorority members and give helpful advice and information. The officers of the Beta Chi Epsilon are as follows: Frances Long, president; Nancy McLeod, vice-president; Rita Roach, secretary; and Rachel Boswell, treasurer.

ALPHA PSI OMEGA

The Alpha Psi Omega Fraternity is a national honorary dramatics fraternity on campus. It is composed of students and faculty members who are interested in the theater and dramatics.

It admits new students on a point system. It leads to wider interests and experiences in dramatics. Anyone interested in dramatics and willing to work hard can become a member of the Alpha Psi Omega.

Mr. Melvin Wooton is the faculty advisor. Members are: Professor Clyde McCants, Yvonne Winstead, Chuck Oakley, Wayne Rudisill, Eddie Robbins, Linwood Hurd, Guy Lambert, Sam White, Dale Shepherd, Stuart Fyke, Ann Minter, Dottie Apple and Ikey Tarleton. Tommie Boland, Bill Walker, and Johnny Meadows are not shown in the picture.

First row, left to right: Ikey Tarleton, Chuck Oakley, Yvonne Winstead, Wayne Rudisill, Dottie Apple, Linwood Hurd. **Second row:** Dale Shepherd, Sam White, Eddie Robbins, Professor Melvin Wooton, Professor Clyde McCants.

PI GAMMA MU

Pi Gamma Mu is a national society designed to improve scholarship in the social studies, to inspire social service to humanity by intelligent approach to the social problems, and to engender sympathy toward others with different opinions and institutions by a better mutual understanding. Membership is accorded those who have distinguished themselves by extensive and outstanding scholarship in the field of Social Sciences.

First row, left to right: Alice Hunt, Dwight Moore, Phyllis Wallace. **Second row:** Professor Gilbert Latham, Dr. William Brown, John Oakes, Dr. Konstantinas Avizonis, Norman Fields, Nick DeSibio, Dean H. H. Cunningham.

1957 BASEBALL SCHEDULE

Elon 7, Duke 8 (10 inn.)
Elon 4, High Point 11
Elon 12, Oberlin 1
Elon 10, Oberlin 1
Elon, Furman (Rain)
Elon 6, East Carolina 0
Elon 1, Lenoir Rhyne 5
Elon 3, Atlantic Christian 2 (10 inn.)
Elon 12, Guilford 1
Elon 9, Catawba 3
Elon 11, Western Carolina 4
Elon 4, Western Carolina 1
Elon 4, Pfeiffer 17
Elon 12, Lenoir Rhyne 6
Elon 4, Guilford 0
Elon 15, Pfeiffer 7
Elon 5, Appalachian 0
Elon 12, High Point 7
Elon 5, Catawba 1
Elon 1, Appalachian 2
Elon 5, East Carolina 2
Elon, Atlantic Christian (Rain)

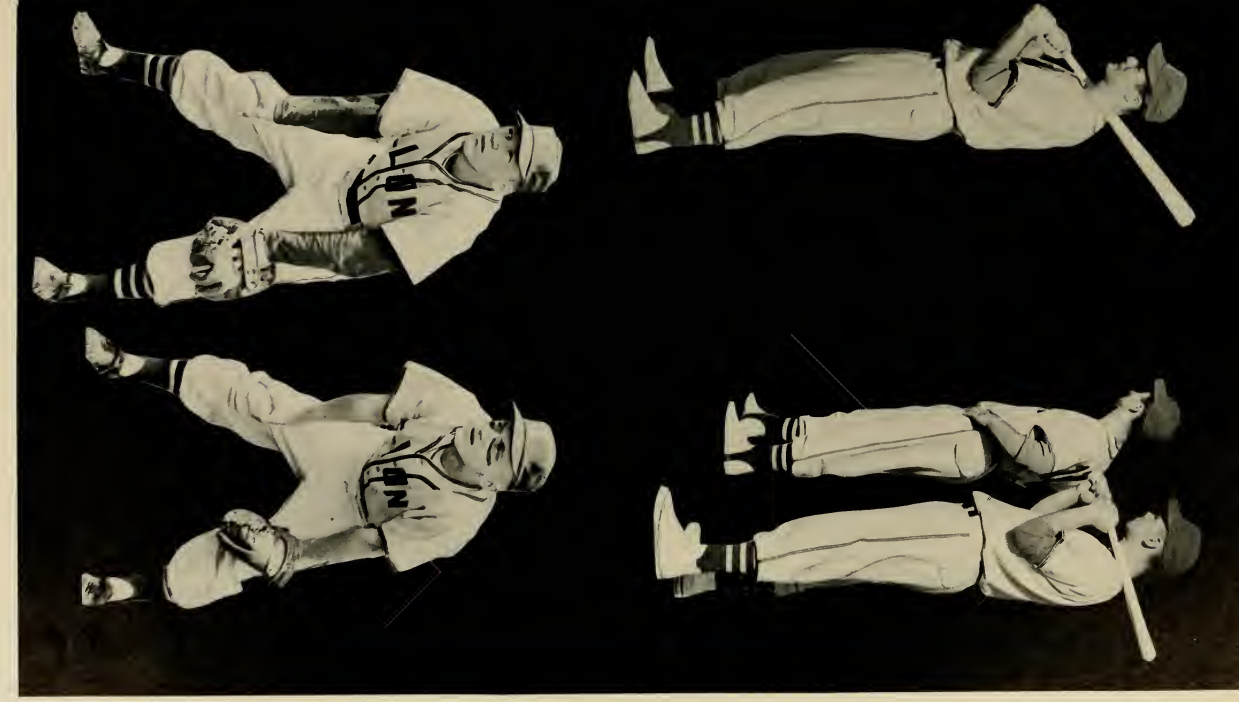

ATHLETICS

Maiden QB

DelGais HB

Kopko T
Captain

Stauffenburg FB
Captain

Carcaterra E

FOOTBALL

"The Undefeated

Henderson E

"Sid" Varney
Head Coach

"Doc" Mathis
Line Coach

Vaughn T

McClure G

Hendricks G

Newcomb C
Captain

McLean HB

Faust HB

Bradham QB

"Zero" DeSarro
Manager

1957

Christians"

Brosky E

"Joe" Bryson
Backfield Coach

"Doc" Parker
Trainer

Kinsley FB

DeMatteo G

Cubbage T

First row, left to right: Perry Polychrone, Nick DiSibio, Ben Cubbage, Bob Stauffenberg, Jack Henderson, Bob Kopko, Ronnie Kinsley, Lynn Newcomb, Tony DeMatteo, Bob Ruggeri, Don DeSarro, Richard Bradham, Bob Hendricks, Bill Beacham, Rex Moser. Second row: Wally Berry, Charles Hawks, Tony Carcaterra, J. B. Vaughn, Joe DelGais, Harry Faust, Joe Glick, Paul Brutch, Jim McClure, Tom Marlowe, Mike Tobin, Jack Hardison, Tony Markosky, Harold

Elon	25	Guilford	14
Elon	21	Appalachian	6
Elon	37	East Carolina	12
Elon-Catawba	(Cancelled)		
Elon-Western	Carolina	(Cancelled)	
Elon	34	Newberry	7
Elon	20	Lenoir Rhyne	7

The Elon College "Fighting Christians" enjoyed the best season of its career this year under the capable leadership of Head Coach "Sid" Varney and his assistants "Joe" Bryson and "Doc" Mathis.

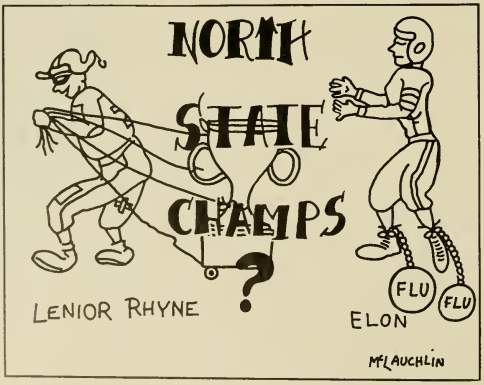

Mission accomplished

Faulkner, Earl Donahue, Elmer Rouse, Jack Kerr, Charles Rayburn. **Third row:** Jim Short, Willie Edwards, Don Birchfield, Harold Austin, Carlton Grove, John Koenig, Bill Waters, Charles Maiden, Bob McLean, John Hermick, John Szydlich, Tunner Brosky, Jim Schreffler, George Johnson, Frank Sposito, Joe Rosenberger, Frank Wapinsky, Maurice DeMatteo, Gilbert Chilton, Bill Hunter.

The gridders had a 4-0 conference standing, but the rules stated that five conference games must be played and this made Elon ineligible to accept the championship legally.

This was a season not to be forgotten for many years by the members of the hard-working team and the student body. Here's wishing Coach Varney and his squad the best of luck for another successful year and this time, the Championship.

"I'll get it out."

"Hey, wait for me."

First row, left to right: Jimmy Scoggins, Eddie Clark, Larry Bulla, Gil Watts, Lenzy Page, Richard Smith, Rick Turner, Leroy Myers, Frank Robertson, C. G. Hall, Bob Leonard. Second row: Cecil Wright, Eddie Burke, Duke Snyder, Bob Rickover, Frank DeRita, Tony Carcaterra, Marion Hargrove, Rob Bell, Steve Mauldin, Moon Mullins, Buddy Way.

BASKET

"Oh No You Don't"

"Look Out, It May Explode."

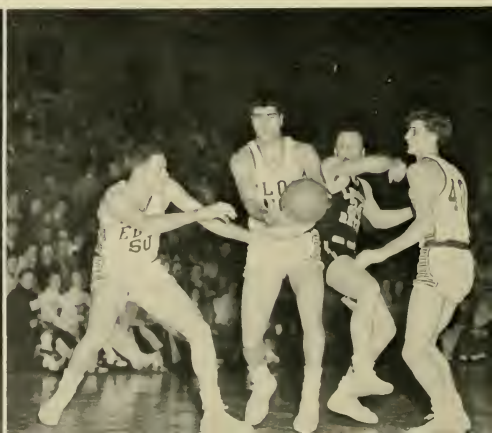

After losing last year's starters through graduation, Coach "Doc" Mathis unveiled a completely new quintet on the hardwood this year.

The team got off to a bad start by losing the first two but came back with wins over Guilford and Pfeiffer. Bad luck struck again as the quintet dropped twelve straight. Several of these were lost by close margins. They made a spectacular comeback by upsetting the East Carolina Pirates 85-70. Fine performances have been turned in all season by Captain Frank DeRita, Rob Bell, Tony Carcaterra, Larry Bulla, Gil Watts, C. G. Hall, Eddie Burke, and a very strong bench.

With an experienced team next year, we hope you can have a perfect season with the North State Conference Championship, plus a trip to Kansas City again. Good luck, Boys.

BALL

Coach
"Doc" Mathis

"Ballet?"

TRACK

The Elon track team had another successful year when they were ranked as being the second track team in the North State Conference. Larry Gregg was highest individual scorer in the conference tournament with 18 points.

Elon____43 1-3,	W. & L. _____87 2-3
Elon____83 1-2,	Guilford _____47 1-2
Elon____90 2-3,	Catawba _____40 2-3
Elon____46,	Lynchburg _____76
Elon____89,	Guilford 56, High Point_____ 7
Elon____72,	Catawba _____59
Elon____67 1-3,	Apprentice _____54 2-3
Elon____22,	Norfolk Div._____100

WOMEN'S ATHLETIC ASSOCIATION

The Women's Athletic Association is composed of women students interested in athletics. This group helps promote all sports participated in on campus. All women students at Elon College are members of the W. A. A. To be an active member, one must participate in at least one sport each quarter.

This year the W. A. A. was led by President, Lannie Wright; Vice-President, Norie Luce; Secretary, Ann Minter; Treasurer, Katie Langley; and Reporter, Marion Glasgow.

Special credit is to be given Mrs. Jeanne Griffin, Women's Athletic Director, for her interest and the work she has done to promote the interest of women students in the physical education field.

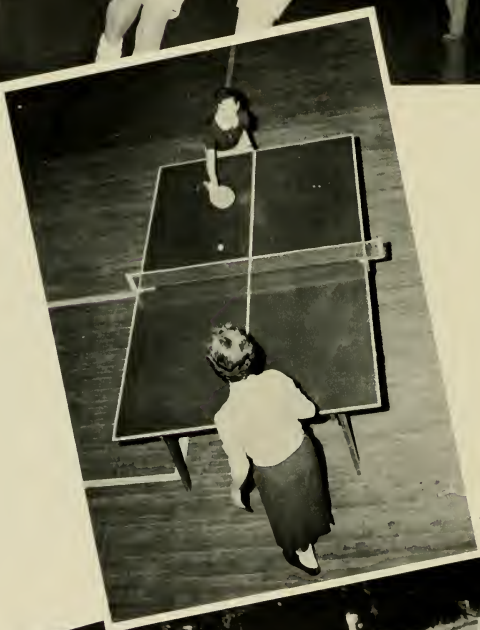

INTRA

The intramural program at Elon College is designed for those people who do not participate in intercollegiate sports. The schedule is planned to include a wide variety of games. Because of the diversification, everyone can participate in at least one sport.

Professor J. D. Sanford and Mrs. Jeanne Griffin work with the Intramural Council to set up a program that can be enjoyed by all.

MURALS

Men have an opportunity to participate in touch football, basketball, volleyball, tennis, badminton, ping-pong, and softball. Women play basketball, volleyball, tennis, ping-pong, shuffleboard, badminton, and archery.

A staff of well-trained officials is always on hand to supervise the contests.

At the end of the year, trophies are awarded to the winning teams and to the person who has acquired the most activity points.

First row, left to right: Gilbert Watts, pitcher; Tom Shepperson, outfielder; Wayland Medley, outfielder; Don Lichok, second baseman; Larry Bulla, shortstop; Joe Teague, third baseman; Charlie Frye, third baseman; Al Lovelace, pitcher. Second row: Buddy Way, first baseman; Bobby Sharpe, catcher; Mack Payne, utility infielder; Buddy Montgomery, outfielder; Jerry Holt, outfielder; Bill Ross, pitcher; Gary Henson, pitcher; Lacy Hall, outfielder; Marion Hargrove, catcher. Third row: Henry Leitch, manager; Frank Goss, pitcher; Bobby Mangum, pitcher; Harold Ellen, outfielder; Tony Carcaterra, outfielder; Ray Scott, first baseman; Jack Henderson, pitcher; Ronnie Scott, utility infielder; Hillery Motsinger, third baseman; Ted Eanes, outfielder; Coach Jack Sanford.

BASEBALL

Coach John D. Sanford concluded his first year as Head of the Department of Physical Education at Elon College by turning out one of the most well balanced baseball teams in recent years to clinch the North State Conference Championship for Elon College.

The crew contained many freshmen and sophomores who were molded into a steady outfit that hit and fielded well.

Gil Watts had his best season on the mound and at bat this year by winning seven games while losing only one, and led in hitting with a .519 average. Watts struck out 43 and walked 32.

Al Lovelace, a freshman hurler, showed his pitching ability by winning four games, striking out 22 and walking only 5.

Jack Henderson, a junior, won 3 and lost 1.

Gary Henson, another freshman hurler, won 2 games and lost 2.

Don Mangrum, a freshman, won one game.

The members of the championship team who won the coveted "block E" for participating in baseball were: Outfielders—Tony Carcaterra; Buddy Montgomery, who led the team in home runs with five; and Tom Shepperson. Infielders—Larry Bulla; Charlie Frye; Marion Hargrove; Mack Payne; Bobby Sharpe; Joe Teague; and Buddy Way. Pitchers—Jack Henderson; Gary Henson; Al Lovelace; and Gil Watts.

The Annual Staff and all the student body would like to wish Coach Sanford and his team continued success and a repeat performance of last year.

GOLF

The golf team of Elon College participates in intercollegiate tournaments. This year the boys are coached by a newcomer to the Elon teaching staff, Dr. Bob Benson. The linksters play a round-robin schedule with other North State schools. Since Elon College has no golf course of its own, well wishers may see the home matches at the neighboring Alamance County Country Club.

1957 GOLF SCHEDULE

Elon	3 1-2	N. C. State	23 1-2
Elon	8 1-2	N. C. State	18 1-2
Elon	12 1-2	Guilford	5 1-2
Elon	14 1-2	B. Abbey	12 1-2
Elon	13	High Point	5
Elon	6	Appalachian	12
Elon-Lynchburg (postponed)			
Elon	14	Catawba	4
Elon	6	Guilford	21
Elon	10 1-2	Catawba	7 1-2
Elon	6 1-2	E. Carolina	11 1-2
Elon	10	Appalachian	8
Elon	12	East Carolina	6

Left to right: Bernice Proctor, Jim Fogleman, Vince Bujan, Fred Lloyd.

ATHLETIC DIRECTORS

Left to right: Sid Varney, Joe Bryson, Jeanne Griffin, Jack Sanford. (Coach Mathis was not present when the picture was made)

The physical education staff of Elon College, headed by John D. Sanford, plans its programs so that everyone can be a participator as well as a spectator of athletics. The directors, who are "Doc" Mathis, head basketball coach; Sid Varney, head football coach; Joe Bryson, assistant football and baseball coach; Jeanne Griffin, girls' physical education director; and John D. Sanford, head baseball coach; work together diligently to form a physical education staff of which we are proud.

FEATURES

Dr. James Earl Danieley Thad Eure

One of the outstanding events of 1958 took place when Dr. James Earl Danieley was inaugurated as president of Elon College on March 11. Dr. Danieley, who assumed his duties as president of Elon last July 1, was sworn in by the Chairman of the Board of Trustees, Thad Eure of Raleigh.

Dr. Danieley, a native of Alamance County, graduated from Altamahaw-Ossipee High School. He received a B. S. degree from Elon College, an M. A. degree in Educational Administration from the University of North Carolina, and a Ph.D. degree in organic chemistry from the University of North Carolina. He has also done graduate work at The Johns Hopkins University in Baltimore, Maryland.

Thad Eure has described Dr. Danieley as "a scholar, a Christian gentleman, and as an active and widely-known layman in the Congregational Christian Church."

All people who have had the privilege of meeting Dr. Danieley are impressed by his sincere Christian attitude and gracious manner.

The PHI PSI CLI Staff joins with the faculty, student body, and patrons of Elon College in congratulating our new president on the event of his inauguration and wish for him every success in the future.

Homecoming Queen

Miss Cleve Gayle

QUE
COU

Miss Patricia Chrismon
Maid-of-Honor

Left to right, first row: Ginger Johnson, Iota Tau Kappa; Rebecca Kivette, Beta Chi Epsilon; Sandra Keith, Club House; Carol Earle, Carolina Hall. **Second row:** Katie Langley, Beta Omicron Beta; Winnie Watson, Elon Players; Norie Luce, Sigma Phi Beta; Jean Loy, Alpha Pi Delta; Margie Putman, North Dormitory.

EN'S

RT

Top, left to right, first row: Jackie Williamson, Senior Class; Faye Gordon, Sigma Mu Sigma; Louan Lambeth, Kappa Psi Nu; Marianne McEvoy, Sophomore Class. **Second row:** Rae Medaris, Freshman Class; Linda Simpson, Pi Kappa Tau; Mary Lou Okey, Junior Class; Betty Earp, Tau Zeta Phi.
Bottom, left to right, first row: Laura Little, Veterans' Club; Linda Butler, Student Christian Association; Dottie Apple, Philosophy Club; Beverly Bentley, Home Economics Club; Mary Ann Turner, Chemistry Club; Dot Keck, Choir; Beverly Ward, Ministerial Association; Kay Hughes, Day Students' Organization.

Highlights of

President and Mrs. Danieley

Carl Burke
Drum Major

Our Homecoming Queen and Maid-of-Honor

Sigma Mu Sweetheart

Homecoming 1957

Queen's Crowning

The Winning Float
Sponsored by The Day Students

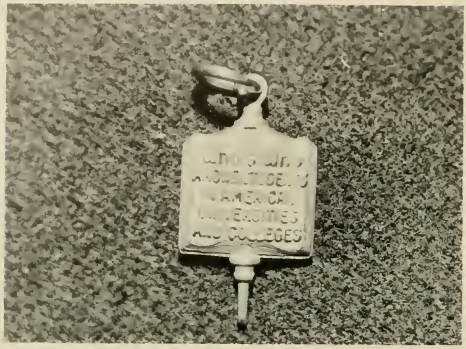

There will be twenty-five students representing Elon College in the 1957-58 edition of WHO'S WHO AMONG STUDENTS IN AMERICAN UNIVERSITIES AND COLLEGES, a nationally circulated yearbook. The students recognized in this publication each year are nominated from approximately seven hundred colleges and universities. Campus nominating committees are instructed to

Douglas Albert

J. G. Alston, Jr.

James Biggerstaff

John Biggerstaff

Marshall Curtis

Alice Hunt

Mary Anne Johnston

Robert Kopko

Who's Who Among Students in American

consider, in making their selections, the student's scholarship, his participation and leadership in academic and extracurricular activities; his citizenship and service to the school; his promise of future usefulness.

WHO'S WHO AMONG STUDENTS IN AMERICAN UNIVERSITIES AND COLLEGES awards each member a certificate of recognition, presented on the campus at graduation or earlier in the year. Also, it provides a placement or reference service to assist seniors and graduates seeking employment.

To be selected to WHO'S WHO AMONG STUDENTS IN AMERICAN UNIVERSITIES AND COLLEGES is considered to be one of the greatest honors one can receive while attending college.

William Carter

Patricia Chrismon

Jean Coghill

Patricia Coghill

Nancy Lemmons

Jerry Loy

Dwight Moore

Hillery Motsinger

Universities and Colleges

Joyce Myers

John Oakes

Robert Orr

J. Edward Robbins, Jr.

Linda Simpson

Rex Thomas

Phyllis Wallace

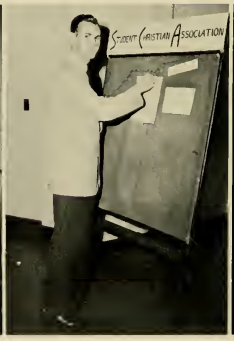

Louis Wilkins

Jackie Williamson

Who's Who

May Queen

Miss Patricia Chrismon

MAY

Miss Nancy Goforth

Miss Louan Lambeth

Miss Jane Davis

COURT

Miss Sylvia O'Connell
Maid-of-Honor

Miss Martha Langley

"The Chow Line"

"Coke Time"

"The Christian"

"The Court Jester"

LINGERING *Memories*

"Andy"

"By The Jukebox Light"

"May Day '57"

THROUGH THE YEARS

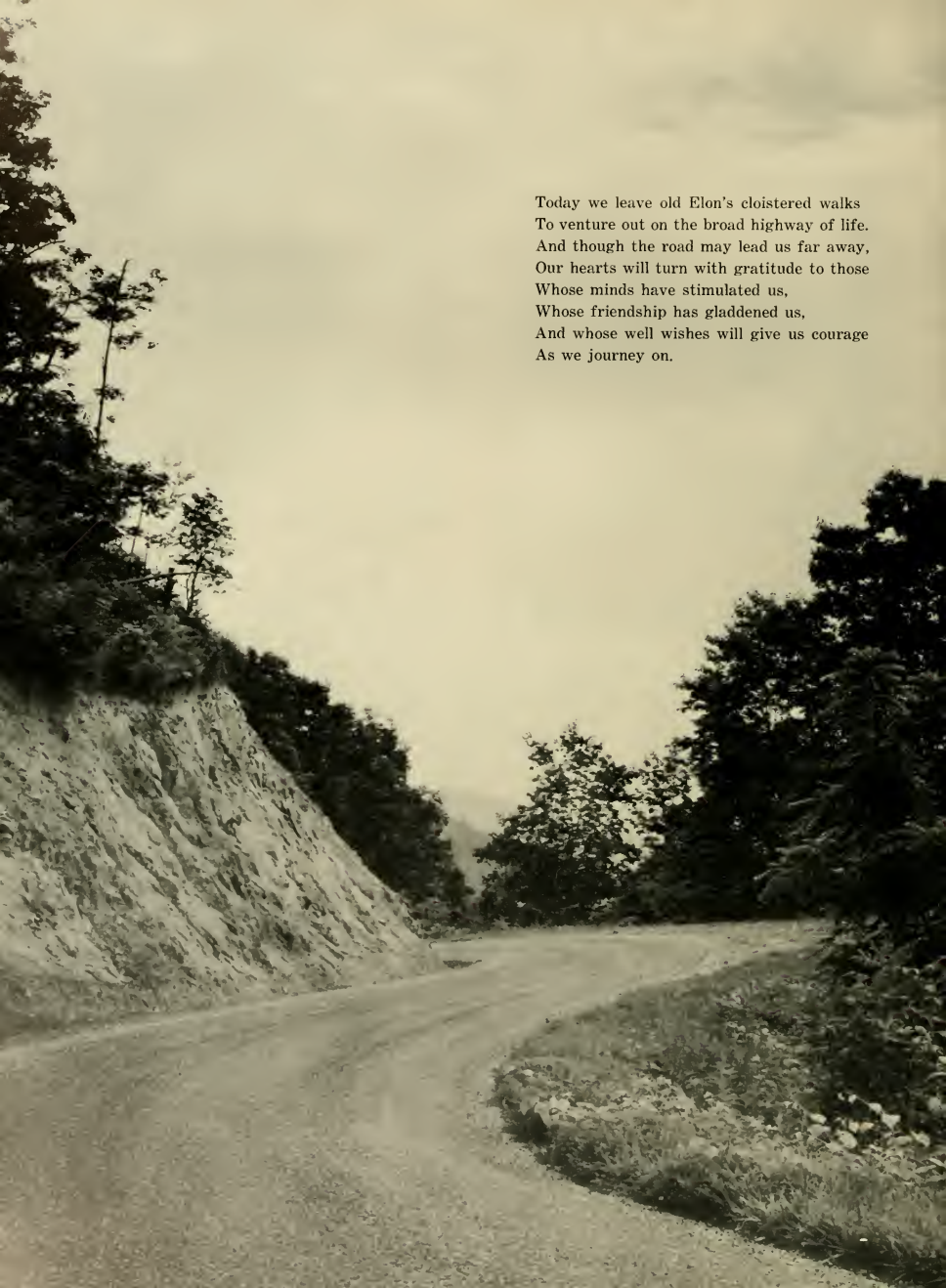

Today we leave old Elon's cloistered walks
To venture out on the broad highway of life.
And though the road may lead us far away,
Our hearts will turn with gratitude to those
Whose minds have stimulated us,
Whose friendship has gladdened us,
And whose well wishes will give us courage
As we journey on.

ADVERTISING

Compliments of

FORD'S FLORIST

315 South Spring Street

Phone CA 6-1053

Compliments of

BOSTON CLEANERS

APPROVED SANITONE SERVICE

446 North Church Street

Phone CA 6-5586

A. D. PATE PRINTING CO.

CECIL M. YARBROUGH, *Owner*

Commercial Printing of All Kinds

We Specialize In Wedding Invitations

Davis and Worth Streets

PHONE CA 6-2082

BURLINGTON, NORTH CAROLINA

SPINKS SHOE SHOP

FINE SHOE REPAIRING
ANYTHING IN LEATHER

313 Worth Street Telephone CA 6-4811

Compliments of

CENTRAL GROCERY COMPANY, INC.

Wholesale

Commission Merchants
Manufacturer's Agents

WHOLESALE GROCERIES
NOTIONS AND
CONFECTIONERIES

122 North Main Street
BURLINGTON, N. C.

Sew and Save

THE REMNANT SHOP

COTTONS
CREPES
WOOLENS
CORDUROY
DRAPERY

★

Haw River, N. C. . . . City of Cone Fabrics
Phone CA 6-9134

KIRK-HOLT HARDWARE COMPANY

HARDWARE : PAINTS
BUILDING SUPPLIES
FARM MACHINERY
MILL SUPPLIES

GIFT SHOP — Mezzanine Floor

Main Street
BURLINGTON, N. C.

Compliments of

PEPSI-COLA BOTTLING WORKS

Dial CA 6-1273

Highway 70
Burlington, N. C.

FOSTER SHOE COMPANY

132 E. Davis Street
BURLINGTON, N. C.

Compliments of

Sellars
DEPARTMENT STORE

McCLURE FUNERAL HOMES

605 Webb. Ave.
BURLINGTON
Dial
CA 7-7488

141 S. Main St.
GRAHAM
Dial
CA 7-2711

Somers-Pardue Agency
Real Estate
Insurance

•

BURLINGTON, N. C.

PET
ICE CREAM
"a health food"

Keep Trim and Smart
EXPERTLY LAUNDERED SHIRTS
They Stay Fresh Longer

ALAMANCE LAUNDRY AND
DRY CLEANERS

"We Do It Better"

BURLINGTON, NORTH CAROLINA

Compliments of

MELVILLE DAIRY
BURLINGTON

PHONE 6-6391
For Home Delivery

Compliments of

TROLLINGER'S FLORIST

Burlington, N. C.

Compliments of

THE STATE THEATER

"Your Friendly Independent Theater"

PATE DAWSON COMPANY

Be Healthy — Be Happy

EAT MORE FRESH FRUITS
AND VEGETABLES

BURLINGTON GOLDSBORO

Compliments of

J. C. PENNEY COMPANY

•

BURLINGTON, N. C.

Compliments
of

HUEY'S SEAFOOD RESTAURANT

THE DAILY TIMES-NEWS

Published every afternoon except Sunday

By the Times-News Publishing Co.

Burlington, N. C.

BURLINGTON POULTRY COMPANY

poultry - turkeys - eggs

Fresh daily

634 S. Park Ave. Phone CA 6-7919

Burlington, N. C.

GILLIAM TIRE CO., INC.

647 S. Church Street

Guaranteed Recaps

Armstrong (Rhino-Flex) Tires
Burlington, N. C.

Phone CA 6-0203

Compliments of

NEESE-SHOFFNER FURNITURE COMPANY, INC.
133 East Davis Street

Devoted to Making
BRIGHTER - BETTER - HOMES

BURLINGTON, N. C.

T. N. BOONE TAILORS

Fine Tailored Clothing Since 1914

Formal Rentals

Burlington, N. C. Greensboro, N. C.

Compliments
of

7-UP BOTTLING CO.

Compliments of

MEDICAL CENTER PHARMACY

Opposite Alamance County Hospital

Phone CA7-7493

Burlington, N. C.

Compliments of

KOURY'S

"Where Smart Women Shop"

South Main Street
Burlington, N. C.

Compliments of

J. C. HARRIS LUMBER CO.

LUMBER : BUILDING SUPPLIES
HARDWARE

Phone CA6-9321

704 S. Spring Street
Burlington, N. C.

GARRISON'S SODA SHOP

Sandwiches Ice Cream Steaks

Phone CA8-9493

Elon College, North Carolina

Compliments of

THE JEWEL BOX

Diamonds — Watches — Jewelry

Burlington, N. C.

Compliments of

C. F. NEESE JEWELRY

Since 1870

•

Burlington, N. C.

Compliments of

EDDIE'S TYPEWRITER

Burlington, N. C.

Compliments

of

H. F. Mitchell, Construction Company

848 South Main Street **Phone CA 6-4897**

Compliments of

THE
BELL TELEPHONE COMPANY

Burlington, North Carolina

THE HOME OF THE FRIENDLY "HOME FOLKS"

ASSETS OVER $12,500,000.00

SAVINGS ACCOUNTS

: On certificate at $100.00 per share

: pass books Save as much and as often as you like

: current Dividend of 3 1/2%

HOME LOANS

To Buy

Build

Remodel

Refinance Homes

FIRST FEDERAL SAVINGS AND LOAN ASSOCIATION OF BURLINGTON

E. DAVIS AT LEXINGTON PHONE CA 6-2418 BURLINGTON, N. C.

Compliments

of

KAY-DAY TILE & CARPET CO.

Alamance Printing Company

Commercial Printing

Engraving and Photo-Offset

Dial CA 6-1881

729 South Main Street Burlington, N. C.

Best Wishes

from

ROSE'S 5-10-25c STORE

BURLINGTON, NORTH CAROLINA

Compliments

of

HUMPTY DUMPTY'S

ELON COLLEGE
NUMEN LUMEN
18 89
NORTH CAROLINA